FOR CLASSIFIED ADS PHONE GRANT 5400

WEATHER—Fair tonight and Sunday. Continued cool.

Only Pittsburgh International News Newspaper Service Printing Dispatches.

Pittsburgh Sun-Telegraph

VOL. 11—NO. 12 14 PAGES SATURDAY, AUGUST 13, 1932 THREE CENTS

WALL ST. CLOSE

SWISSVALE BOMBING LAID TO RACKET FEUD

Murder Case Blonde Linked in Holdup Here

HITLER SPURNS HINDENBURG'S OFFER

Today

The City of Wonders. A Village Built to Order. 6 Black Bulls, 100 Beauties. Stars In Hollywood Sky.

—By ARTHUR BRISBANE—

LOS ANGELES, Aug. 13.

THERE ARE too many things to be seen in this city of wonders. Consider a few incidents of the last twenty-four hours.

Dinner on the edge of the Pacific ocean in the house of the beautiful and talened Norma Shearer. In private life she is Mrs. Irving Thalberg, and they have tennis nets strung all around a swimming pool to keep the two-year-old boy from walking in.

Thalberg, everybody agrees, is the ablest super-director of them all. His task is to extract from plays and actors all their possibilities, a sort of intellectual mining engineer.

A VISIT to the Olympic village where sixteen hundred athletes of more than thirty nations live in a little city that Los Angeles built especially for them, and that H. O. Davis has equipped and runs for Los Angeles with great ability and perfect harmony.

The village of 500 small houses, each nationality having its separate group, kitchen and dining room, stands on a high hill that overlooks the Pacific on one side, the city of Los Angeles on the other.

A VISIT in the afternoon to Mary Pickford's studio.

On the way you meet her husband, Douglas Fairbanks, and Harold Lloyd, arm in arm. They say:

"Come and look at Eddie Cantor, he is still working."

You turn toward Eddie Cantor, and Samuel Goldwyn, who appears, hurrying, says:

"I will show you Eddie Cantor, he is making a picture for me."

EDDIE CANTOR is dressed in a bull fighter's costume, a big black belt around his waist. Temporarily he is in a prison cell with heavy iron bars, probably made of paper painted black. "I have been in better jails than this," says he, introducing you to Sidney Franklin, the American bullfighter, who left this country at the age of eighteen to kill bulls in Spain, Mexico, everywhere. Says Cantor:

"Show him the bulls, we got real ones."

Franklin, the professional bull fighter, and Douglas Fairbanks who practiced bullfighting to make a picture, lead the way to a corral where six black bulls shake their horns, paw the ground, acting as though they had lived all their lives in Hollywood registering malevolence.

Two long-horned brown American steers keep the bulls company and, according to Bull Fighter Franklin, they prevent the bulls from fighting among themselves. Steers don't want to fight, can't see any sense in it, and separate the bulls when they start.

LEARN FROM Mr. Franklin that a red rag means nothing to a bull. He cannot distinguish colors and will dash at any moving object, big or little. To be safe in his company the bullfighter stands still, while he moves to the left or right the banner that he holds in his hand. The bull sees the banner moving, follows it, and cannot turn around in time.

The matador's sword is plunged into the bull's spine just above his shoulders, not into the bull's heart. Douglas Fairbanks pointed out the spot with his finger on one black bull that appeared annoyed. The sword severs the spinal cord, paralyzing the bull, causing hemorrhage and death within twenty minutes. The impetus of the rushing bull, not the strength of the matador, buries the sword four feet in the animal's body. No bull is used twice, the second time he would know too much. He has a good memory.

IN THE PICTURE Eddie Cantor, supposed never to have seen a bull in his life, is forced to become a bullfighter, after Sidney Franklin has shown him how the work is done. You see a few "shots" of Mr. Cantor's latest contribution of the Americas.

In addition to six Mexican black bulls and two brown steers there are one hundred beautiful American girls, with eyes almost as big as Cantor's.

The ladies when you first meet them are "co-eds" in a great college. All are in bed, and all sleep in black lace nightgowns which would be no great protection in case of frost. They arise one after the other and all walk up a staircase to a swimming pool, thus showing the profile. After the bath they slide down a strange chute that might be used for firemen.

IN THE NEXT scene, a school mistress, with eye glasses, rebukes two young ladies that have overslept and compels each to say twenty times, "I am a naughty girl." The third that has slept too long is hard to awaken, but, once awake, it instantly begins saying: "I am a naughty girl." This is not true, for it is Eddie Cantor, who has smuggled himself into the young ladies' dormitory.

The school mistress says "Satan inspired you to drink and then come to this sacred place."

Cantor, answers ingeniously, "No maam, you are mistaken. Satan may have made me drink, but coming here was my own idea."

IRVING THALBERG who, in co-operation with Louis B. Mayer, has kept Metro-Goldwyn-Mayer highly successful in spite of the depression, says:

"Today it is necessary in a picture to give the public

(Continued on Page Two, Col. One.)

RACKET WAR BLAMED IN BOMBING

Volpe Funeral Auto Wrecked; Bazzano Rites Luxurious

Soon after an automobile used to carry flowers in the funeral of the racketeering Volpe brothers was bombed in Swissvale today, John Bazzano, their slain aide, was taken from his exclusive Mt. Lebanon home for military burial in New Kensington.

A flare in the racket feud was seen in the destruction of the automobile of Charles Farrina, in front of his home, 2044 Monongahela avenue, Swissvale, early today.

A bomb tossed into a front seat let go with a blast that wrecked the car and shook the entire district. The top was found in a tree near where the car had been parked. Windows in the Farrina home and neighboring dwellings were shattered.

VOLPE FUNERAL CAR

The Farrina car carried part of the 18 automobile loads of flowers to the burial place of the Volpes, Arthur, James and John, after they had been shot to death in the coffee house owned by Bazzano in Wylie avenue, two weeks ago yesterday.

In strange contrast with Bazzano's wretched death in Brooklyn, Monday, where his body, with 22 icepick wounds, was found tied in a gunny sack, was the scene in his elaborate home, 1287 Washington road, this morning.

The slain man, presumed to have been the real racket boss of the Hill district, and who shunned the spotlight as he amassed wealth, lay in a $5,000 engraved steel casket, surrounded by flowers, rosary beads and a prayer book in his hand. Costly floral tributes filled a room opposite.

BLESSED BY PRIEST

For a brief moment the Rev. Father E. Dominicis, of Holy Souls' Catholic Church, Carnegie, accompanied by two altar boys in church garb, entered the room, and the priest blessed the body.

As the casket was removed to the hearse, a blanket of roses lay on the top, surmounted by an American flag. Bazzano, said to

(Continued on Page Three, Col. Eight.)

Parked Auto Hit; Girl, Man Injured

Richard Hallahan, 7250 Verona boulevard, and his companion, Thelma Grosz, 19, 206 Clavert street, were injured early today when their parked automobile was sideswiped by another machine driven by Herbert Wentz, 429 Kirk avenue, according to a police report. Hallahan was changing an automobile tire, he told police. Wentz was lodged in South Side Police Station on a reckless driving charge. The accident occurred in East Carson street.

Pope Approves Rule On First Communion

VATICAN CITY, Aug. 13.—(AP.)—Pope Pius today approved a recent decree by the Congregation of Sacraments declaring that confirmation must come before first communion at about the age of 7. This approval was published in the acts of the Holy See.

Auto Wrecked in Latest Bombing

Photo by Pittsburgh Sun-Telegraph.

CHARLES FARRINA'S AUTO, USED IN VOLPE FUNERAL . . . BOMBED TODAY IN SWISSVALE

FLIER SCORES IN DEFENSE

By LARRY SMITS
International News Service.

MIAMI, Fla., Aug. 13.—With the prosecution reserving decision on its course in the fight for the conviction of Capt. William N. Lancaster on the charge of the murder of Haden Clarke, and yet still believing that experts might swing the balance of the scales back in the state's direction, the eleventh day of the British flier's trial got under way today.

The state was frankly upset as the testimony of Albert H. Hamilton, Auburn, (N. Y.), ballistics expert who declared from the witness stand:

"There is not a possibility of doubt. This man killed himself. It was suicide. There is not a scintilla of evidence to support the theory of murder."

Hamilton, holding the skull of Haden Clarke in his hands, testified the powder burns on the outside of the skull, and on the inside, as well as the fractures radiating from the wound on the inside of the skull, proved that Clarke himself fired the shot which ended his life.

Dog to Get Medal As Leader of Blind

NEW YORK, Aug. 13.—(AP.)—For leading his blind master safely to and from classes at Columbia University the past three summers, a collie dog named Scottie will be admitted tomorrow to the select ranks of the "legion of hero dogs."

Beebe, Naturalist, Sails for Europe

NEW YORK, Aug. 13.—(INS.)—Dr. William Beebe, naturalist, will sail for abroad today. Texas Guinan, night club entertainer, was due to arrive from Europe today.

Hoover Stand Hints Early Dry Law Vote

Action at December Congress Session Forecast

By WILLIAM K. HUTCHINSON
International News Service.

WASHINGTON, Aug. 13.—A proposal to modify the Eighteenth Amendment today seemed likely of adoption at the December session of Congress, as both Republican and Democratic leaders declared President Hoover had approved their specific modification plans in his acceptance speech.

Representative James M. Beck, Republican wet leader of the House, indorsed the President's modification views, declaring they differed only in detail from the famous Beck-Linthicum resolution which the House almost adopted this summer. Simultaneously, Senator Carter Glass (Dem.), of Virginia, a converted modificationist, said the President had accepted his resolution, which the Senate defeated during the summer.

NEW AMENDMENT

There was a general sentiment on Capitol Hill that the President's proposal for prohibition reform would lead to submission of a new amendment next fall. The

(Continued on Page Two, Col. One.)

Water Rate Cut Here Ordered

HARRISBURG, Aug. 13.—(INS.)—The South Pittsburgh Water Company has been directed to file a lowered schedule of rates with the Public Service Commission by September 15 next, Louis Tevell, commission secretary, said today.

Commissioners George W. Woodruff and Samuel Walker, who comprise the commission's special investigating committee, proposed the reduction in rates after an informal conference with officials of the water company here last Tuesday, he said. The committee's decision was influenced by a study of the earnings reports and operating expenses of the company, Tevell explained.

Charges Husband Squandered $75,000

Mrs. Margaret Walker McCoy, of Schenley Farms, was declared a femme sole trader with authority to handle her own finances in court today, after she alleged her husband, William E. McCoy, dance promoter, had squandered approximately $75,000 of her money. She charged that he had not contributed to the maintenance of their children for five years. Judge George V. Moore handed down the decree.

Kills Over Jealousy As Wife, 'Ex' Watch

BROOKVILLE, Ind., Aug. 13.—(AP.)—In the presence of his first wife, from whom he is divorced, William Ipox, 53, shot and killed Elwood Lamb, 54, police were told, because Lamb made advances to Mrs. Flossie Ipox, wife No. 3, against whom Ipox has a divorce suit pending. The shooting occurred near Andersonville yesterday.

Plans Third Attempt To Span U. S.-Tokio

COPALIS BEACH, Wash. Aug. 13.—(AP.)—Nat C. Browne, New York aviator, who was thwarted twice this year in attempts to fly from Seattle to Tokio, is planning to try again.

The former Texas cowboy is testing a metal monoplane owned by Leif C. Buschman, of Seattle, at the Pacific ocean beach here.

In Today's Sun-Telegraph

	Page
Bugs Baer	3
"Blondie of the Follies"	12
Claude G. Bowers	14
Bridge Lessons	5
Arthur Brisbane	1
Comics	12, 13
Dr. Copeland	5
Cross-Word Puzzle	13
Editorial	14
Finance	6, 7
Mark Hellinger	8
Magazine, Fiction	5
O. O. McIntyre	14
Paris Fashion	5
Pattern	11
Radio	4
Ripley	9
Will Rogers	8
Helen Rowland	14
Society, Clubs	5
Sports	9, 10
Stage, Screen	8
Walter Winchell	8

LINK BLONDE IN HOLDUP HERE

Six New York Gunmen Flee After Robbing Gasoline Station

Six gunmen and a blonde companion cruising in two automobiles bearing New York license plates, believed, police say, to be wanted in New York for murder, eluded Squirrel Hill radio car police early today following a holdup of an American Oil Company gasoline station at Third and Liberty avenues, according to a police report.

Three of the men held up Martin Newstein, of 1136 North Euclid avenue, the attendant, and h's companion, LeRoy Pennington, of 4 First avenue, and then locked them in a cellarway of the station after taking $35 from Newstein.

Police were not notified until a half hour after the robbery. When the broadcast was sent out, Squirrel Hill police notified the detective bureau that a police radio car had stopped two New York cars containing six men, a blonde and a chow dog, but had released them after questioning.

STOCKS RALLY AFTER DROP

NEW YORK, Aug. 13.—(AP.)—The stock market recovered in the last hour today, after a further sharp dip in the earlier trading.

Losses of $1 to $5 in many of the leaders, on top of even sharper declines yesterday, were largely regained, and a number of issues closed with advances ranging from a few cents to $1 over yesterday's final prices.

Trading was moderately active, or somewhat under 2,000,000 shares for the two-hour session.

For details of trading on all markets see finance pages.

Yvonne Mitchell, Poindexter Engaged

DENVER, Col., Aug. 3.—(AP.)—The engagement of Lvonne Mitchell, of Denver, to Lieutenant Commander Gale Poindexter, naval aide to President Hoover, and son of Miles Poindexter, former United States Senator from Washington, has been announced by her parents here.

Miss Mitchell and Count Alexander Vedrinski, exiled Russian nobleman, were divorced early this year. They were married in Paris in October, 1921.

8 Families Rescued In Brooklyn Blaze

NEW YORK, Aug. 13.—(AP.)—A fire believed to have been of incendiary origin destroyed a four-story tenement building in Brooklyn today. Twelve persons were burned and overcome by smoke. One is expected to die.

The fire cut off the retreat of eight families asleep on the upper floors. Firemen carried them to safety by means of ladders.

Ruth Freed, Still Vague on Brent Troth

RUTH CHATTERTON

Forbes First to Tell Actress They're Divorced

NEW YORK, Aug. 13.—(AP.)—It was no news to Ruth Chatterton that a divorce decree was granted her actor-husband, Ralph Forbes, in Minden, Nev., today. The actress said:

"Mr. Forbes called me up by long-distance telephone and told me all about it."

She asserted the ground for the action was "incompatability," and said she and her husband would continue to be "good friends" despite the dissolution of their marriage.

When Miss Chatterton arrived from Europe yesterday she declined to confirm or deny reports that she and George Brent, her leading man in several pictures, planned to wed, on the ground that it would not be "good taste" while she and Forbes still were married.

Asked today whether she would comment now in view of the decree, she said only:

"I still have no statement to make."

Buck, Record Flier, Returning to U. S.

MEXICO CITY, Aug. 13.—(AP.)—Robert Buck, 18-year-old American flier, who landed here Thursday, after setting a new junior speed record for a flight from Newark, N. J., was to leave here today for Texas.

NAZI LEADER DEMANDS CONTROL

Insists on Post of Chancellor in New Cabinet

By EDWARD L. DEUSS
International News Service.

BERLIN, Aug. 13.—(AP.)—Adolf Hitler, fiery chieftain of the National Socialists, upset the plans of President von Hindenburg and the present government today by declining an offer of a vice chancellorship in the new cabinet which is to be formed soon.

Hitler announced his decision to Chancellor Franz von Papen at a conference which began at 11:45 a. m. He informed the chancellor that his policy would be one of determined opposition to the present government. He also declined an offer of the ministry of the interior for one of his party lieutenants.

PARLEY POSTPONED

As a result of Hitler's decision his conference with President Paul von Hindenburg was postponed.

Hitler declined the Prussian premiership in combination with the post of vice chancellor, demanding instead that he be made chancellor with absolute control of the cabinet.

The announcement that his audience with President von Hindenburg would be deferred until this afternoon was accompanied by a semi-official statement to the effect that this meeting "will now be a mere formality since Herr Hitler already has announced his opposition to the cabinet."

Political observers did not think that the President would be able to change Hitler's mind.

GRAVE SITUATION

The semi-official statement regarding the audience with Von Hindenburg was withdrawn shortly after it was issued and another substituted, announcing that Hitler and Chancellor von Papen, fully realizing the gravity of the situation, were continuing their negotiations.

At 1:30 the conference ended and the two parted. The government press department said Hitler had insisted on his demands to the very end.

President Von Hindenburg ordered the chancellor to report to him this afternoon and some time after 4 o'clock he was to receive Hitler. The final decision rests with the President.

Meanwhile, efforts continued to persuade Hitler to approve Gregor Strasser, one of his most valued assistants, for the post of vice chancellor and premier of Prussia.

Wife Balks Piccard Flight in Storm

ZURICH, Switzerland, Aug. 13.—(INS.)—In deference to the wishes of his wife, Prof. August Piccard, Swiss scientist, today awaited more favorable weather before taking off on his balloon flight into the stratosphere.

The flight was to have begun at dawn today, but was called off when meteorologists forecast storm clouds approaching.

Girl Dies as Two Plunge From High Trapeze

ATLANTIC CITY, N. J., Aug. 13.—(AP.)—Orville Larose, trapeze artist, brushed away tears today and vowed he was through with the show business forever.

The first accident his act had suffered in 10 years took the life of Irene Berger, 21, one of his partners, last night, and injured his young wife so badly she will probably die.

Larose had finished his own part and stood looking up 125 feet to where Miss Berger and his wife, Roxy, were performing above the Steel Pier, amusement place. Miss Berger hung from a trapeze with her feet, Mrs. Larose dangled from another by her teeth.

When Miss Berger reached to catch Roxy her foot slipped and both shot to the floor. The former died in a hospital, the latter suffered a fractured back and punctured lung.

Party Too Noisy, Baby and Kitten Sleep in Woods

CHARLEROI, Pa., Aug. 13.—(AP.)—There was a party at the Surovich home and Marie, 2, was put to bed.

The tot was missing when guests went home. A general alarm sent citizens to dragging creeks and seeking kidnapers.

Toward morning, in the thick underbrush on a hillside Marie was found—asleep, a kitten in her arms. She lisped:

"There was so much noise, Kitty and I couldn't sleep."

Breakfast Bucket Ends Girls' Record Flight

By DOROTHY DUCAS
International News Service.

CURTISS FIELD, L. I., Aug. 13.—Grounded—because of breakfast!

This was the plight of Mrs. Frances Marsalis and Mrs. Louise Thaden today, when they ended their endurance flight after 17 hours and 33 minutes in the air.

The bucket containing their meager morning refreshment smashed against the tip of the left wing of their cabin plane, tearing the fairing, and it was decided over the coffee cups to come down to earth and have it fixed. The damage was slight, but the women preferred stopping now, rather than within a short distance of their goal of more than 122 hours.

They will take off again this afternoon, to start all over, they explained, as the plane came to a perfect landing at 9:50 a. m. near Valley Stream.

Both young women, who had hoped to beat the record set by Bobby Trout and Edna May Cooper in Los Angeles last year, were disappointed.

First Returns in Sun-Telegraph—Hearst Newspapers' Nation-Wide Presidential Poll Tomorrow

HOOVER TO CALL BUSINESS LEADERS INTO CONFERENCE

DRIVE TO SPEED INDUSTRY MAPPED

President Seeks Aid Of Corporations And Leaders

WASHINGTON, Aug. 13.—(AP.)—President Hoover is applying to a new drive for better business one of his oldest and favorite ideas—that of asking help directly from the men he thinks can give it.

He will present to business and industrial leaders in a conference shortly his plans for "united and concerted action on a broad front throughout the country." The date of the meeting he expects to announce Monday.

At that gathering, Mr. Hoover will expound his nine-point economic program to men of importance from each of the 12 federal reserve districts.

His work in that direction, he told newspapermen, has progressed far enough for the business men to be called into consultation. With them he will discuss means of speeding self-liquidating construction by loans from the Reconstruction Corporation, stimulation of a move to clear slum districts, distribution of live stock and feeder loans to farmers, spreading existing employment through shorter working hours, establishment of the Home Loan Banking system, stimulating railway construction and repair work, helping in the disposition of agricultural commodities, and other things.

And before long, too, he expects to select a new director for another of his relief machines—the organization of unemployment. Walter S. Gifford's resignation was accepted yesterday by the President. The director said he felt he could not continue the work for another winter.

Right in His Element :-: By QUIN HALL

ONE - TWO-- BLOW ME DOWN!! @@ ** NOW LETS TAKE ANOTHER CRACK AT JIM BENN!!
PUBLIC SERVICE COMMISSION
OOF!!
SWISH!
UTILITIES
AINEY
HE'S LAYIN' 'EM AMONG TH' SWEE' PEAS, EH, LOOLOO!
POP-EYE 'EM PINCHOT
COLLINS
QUIN HALL APLOGIES TO SEGAR

MACKEY ADMITS TAKING FEES FROM P. R. T.

Acted as Counsel of Utility While Head Of State Board

International News Service.

PHILADELPHIA, Aug. 13.—Former Mayor Harry A. Mackey today admitted that he was paid $1,000 a month by the Philadelphia Rapid Transit Company to act as counsel while he was a member of the Pennsylvania Workmen's Compensation Board.

The ex-mayor's statement came in defiance of charges made by Lawrence C. Hickman, an attorney of this city, that "an unnamed former state and city official had been on the traction company's payroll." Mackey stated:

"I suspect that I am the man to whom Hickman refers. He does not have to go to a lot of trouble to prove this fact to the Attorney General or anyone else.

"There is no secret about the payments. I did not think there was a person in Philadelphia who did not know about them. I mentioned them publicly several times, often in campaign speeches.

"It is true I received this salary while I served as chairman of the Workmen's Compensation Board. The P. R. T. had no cases before the board at that time and it was never the custom for board members to give up their law practice during their term of office."

Hickman is counsel for A. A. Chapman, formerly confidential secretary to the late Thomas E. Mitten. Several weeks ago he charged that W. D. B. Ainey, then chairman of the Public Service Commission, had accepted $150,000 from Mitten. He has urged a general investigation of P. R. T. affairs.

Mary Hay's Romance Headed Toward Rocks

MISS MARY HAY AND HER PARTING HUSBAND, DAVID BATH

WALKER GAINS IN FIGHT TO HOLD JOB

Court Order Blocks Early Decision by Roosevelt

By JAMES L. KILGALLEN
International News Service.

ALBANY, Aug. 13.—Mayor James J. Walker's never-say-die battle to prevent Samuel Seabury, or anybody else, from removing him as chief magistrate of the greatest city in the country, seemed decidedly nearer success today than when the public hearing began last Thursday before Gov. Franklin D. Roosevelt.

For one thing, the prospect of Gov. Roosevelt acting quickly on the removal charges is now remote, as a result of the court order issued by Supreme Court Justice Harold J. Hinman yesterday, which blocks a decision until August 19, when the Governor's authority to remove the Mayor will be argued in court.

APPEAL ASSURED

For another, indications are that if the court on August 19 upholds the Governor's contention that he has jurisdiction in the Walker case, other court battles will follow. Although Mayor Walker had nothing to do in obtaining the order issued by Justice Hinman, it is virtually a certainty that if Walker comes out second best in his present legal battle in Albany, his lawyers will carry the fight against removal up to the Court of Appeals.

And, if they meet with a reverse there, perhaps counsel for Walker will carry the fight on to the Supreme Court of the United States.

Politically, Gov. Roosevelt is the beneficiary of the present status of the battle hinging around Walker's removal, in the opinion of observers. For the Governor may not have to act on the delicate matter ruling on the removal of the Mayor until after the presidential election. Consequently, he may avoid the danger of incurring the enmity of Mayor Walker's friends in New York State and throughout the country. At the same time the Governor cannot be accused of dodging the issue of clashing with Tammany Hall by failing to act in the case of one of its idols.

ROOSEVELT READY

The Governor was ready to meet the issue but events beyond his control may prevent him from doing so—at least before November after which time the political effect of a decision on his part would be materially lessened.

There was no session of the hearing today, the Governor having adjourned the proceedings until Monday afternoon when Mayor Walker will resume the stand for further questioning concerning the charges Samuel Seabury, chief counsel of the Hofstadter legislative inquiry, has filed against the mayor.

HOOVER SPEEDS REPEAL VOTE

(Continued from Page One.)

new amendment, while repealing the eighteenth, probably will retain in the federal government all control over interstate traffic in alcoholic liquors. It can scarcely go much further.

The President's demand for a federal ban on saloons undoubtedly will develop a controversy. There will be stiff opposition to placing in the Constitution any phrase outlawing the saloon. A large group of constitutionalists have opposed consistently the inclusion in that document of any legislative bans. They will argue that regulation of the method of selling liquor should be left to the states, if the Eighteenth Amendment is repealed.

There was a widespread disposition among Republican leaders to take the prohibition question out of the coming presidential campaign. This was evidenced not only by President Hoover, but by Beck, leader of the Republican wet bloc.

COUNTY RELIEF BILL DRAFTED

A bill will be put in the hopper at Harrisburg tonight or Monday to legalize a bond issue by Allegheny County poor directors.

Drafting of the bill was decided upon after a conference yesterday between the poor directors, the County Commissioners and representatives of the Allegheny County Emergency Relief Association.

County Solicitor J. P. Fife advised the County Commissioners that in his opinion the matter of a bond issue for relief by the poor directors was entirely in their hands, and that the commissioners have no jurisdiction other than to lend their moral support to the proposed issue.

Pending passage of the legislation the poor directors will use $200,000 from their funds for maintenance of Mayview to carry on their outdoor maintenance. They have sufficient institutional maintenance funds available to carry them over until taxes come in next year.

Dog 'Autoist' Bites Boy Climbing on Car

Edward Thompson, 5, of 300 Lawn street, was bitten on the left thigh by a bull terrier when he climbed onto the running board of an automobile parked near his home last night, police said. The terrier was sitting in the car. The wound was cauterized at Children's Hospital.

Body of Woman Found After Fire

BEAVER, Pa., Aug. 13.—The charred body of Mrs. Belle Witherow, 55, was found in the ruins of her four-room bungalow, destroyed by fire yesterday. Thomas Bryan, a brother, who lived nearby, discovered the fire.

Bull Run Man Dies Of Fall From Tree

John Edmunson, 71, of Bull Run, Robinson Township, died early today from injuries suffered in a fall from a cherry tree near his home a week ago, according to a coroner's report.

Women Voters Blamed for 'Slump'

ERIE, Aug. 13.—(AP.)—Blaming women voters not only for saddling this nation with prohibition and an economic crisis, but also for those "seedy-looking neglected men who sleep in the parks," George Deliman, of Girard, today started a campaign to disenfranchise them. He said:

"Equal rights must be abolished to bring back prosperity. We have a land of plenty, and if American men could depend on themselves, we would not need to look to foreign countries for business."

PINCHOT WARNS OF NEW CUTS

HARRISBURG, Aug. 13.—(AP.)—Gov. Pinchot today announced that appropriations to schools, homes, hospitals and mothers' assistance funds will be reduced if the Legislature does not pass the Steedle $7,500,000 economy bill.

The measure is in conference committee to patch up differences between the House and Senate. The House passed the bill with economies of $15,000,000, which the Senate halved.

In a letter to Representative Joseph G. Steedle, Allegheny, chairman of the House Appropriations Committee, Pinchot reminded Steedle he has signed measures restoring appropriations to these institutions. These restorations will be annuled, he said, if the Steedle bill is not passed, and approved by him.

WOMEN TO TREK WITH JOBLESS

The Homewood-Brushton and Garfield districts will be well represented by women on the trip to St. Louis with Father James R. Cox to attend the national convention of the Jobless-Liberty party. At least 50 women from the districts will make the trip.

Mrs. Charles Lewis, of Jordan way, captain of the Garfield auxiliary unit, met with several of the unit members yesterday and discussed the trip.

Father Cox today received a telegram from W. A. Tomasini, a San Francisco engineer, saying he would be unable to accept the invitation to be the priest's running mate on the Jobless-Liberty ticket. He declared he would attend the convention and aid the campaign.

Tomasini, prominent in California politics, is credited with swinging California in favor of Wilson during the Wilson-Hughes presidential campaign.

Man Cut in Battle Over Gallon of Rum

John Anderyg, 25, no home, was in Homeopathic Hospital today with cuts suffered in a brawl in a woods near Browns Hill last night, police said. Anderyg and several companions fought over a gallon of moonshine, police said.

Young Pilot Crashes As Mother Watches

GLEN COVE, N. Y., Aug. 13.—(AP.)—Shortly after waving to his mother on the ground, William Scott, Jr., 18, was seriously injured yesterday as the plane he was piloting struck a treetop and fell.

FIRM HERE GETS BIG RUSS ORDER

An order for machinery that will keep its Glenshaw plant busy for the rest of the present year has been received by the Thomas Spacing Company from the Soviet government, it was revealed today.

The contract, which is reported to be for approximately $1,000,000, was made with the Amtorg Trading Corporation, the Soviet purchasing agency in this country. It calls for the installation in a large bridge fabricating plant now under construction in Russia of machinery for punching steel beams and plates.

The Thomas company, of which George P. Thomas is president, will send its engineers to Russia to install the equipment.

School Reports Cut To Reduce Expenses

HARRISBURG, Aug. 13.—(AP.)—The state today sharply cut the number of school attendance and employment reports to save money.

Local school districts will report attendance three times a year instead of each month. Employment will be reported annually instead of quarterly.

Music, No Talks, In Sheriff's Race

LEROY, N. Y., Aug. 13.—(AP.)—"Say it with music" is the campaign slogan of Tom McDermott, Democratic candidate for sheriff of Genesee County. McDermott has started on a musical tour of the countryside. He won't discuss a single issue. He goes out to get votes with a program of songs.

Allegheny River Reaches Zero Stage

FRANKLIN, Pa., Aug. 13.—The Allegheny River has reached the zero stage for the first time this year. French Creek, Oil Creek and Two Mile Run are at the lowest since the 1931 drought.

Star and Mate Still Good Friends, But 'Don't Get Along'

NEW YORK, Aug. 12.—(INS.)—Another romance is flickering out for Mary Hay, the dainty musical comedy star and former wife of Richard Barthelmess admitted today.

She is contemplating seeking a Paris divorce this fall from David Bath, manager of radio and theatrical stars, whom she married secretly in Greenwich, Conn., the night of April 10, 1927.

While Bath sat beside her smiling ruefully, the dancer said:

"When we are apart we love each other dearly, but when we are together we don't get along at all.

"We are still the best of friends, but we have been separated since June and it looks as though the situation will remain that way. I have talked with Mr. Arthur Garfield Hays, my lawyer, about a divorce, and he didn't think I should do anything just now. But I'm going to Paris this fall anyway—"

She left the rest unsaid.

Her husband corroborated:

"Yes, we're still awfully good friends. We have dinner together four or five times a week. But we don't seem to make a go of marriage."

GOV. ROOSEVELT TO SEE GARNER

By RAYMOND I. BORST
International News Service.

HYDE PARK, N. Y., Aug. 13.—In the quiet seclusion of his country home on the banks of the Hudson River, Gov. Franklin D. Roosevelt today turned his attention to the presidential campaign, temporarily side-tracking consideration of the removal charges against Mayor James J. Walker.

Gov. Roosevelt is looking forward with much pleasure to his conference tomorrow with his running mate, John N. Garner, of Texas. It will be the first meeting of Democracy's standard bearers and many details of the campaign are scheduled for discussion.

Roosevelt and Garner are expected to devote a considerable part of their conference to President Hoover's acceptance speech. It has been intimated that Garner, in his campaign tour, will have "plenty" to say about the President's stand on prohibition and foreign debts.

THE WEATHER

Local Forecast.

Fair tonight and Sunday. Continued cool.

Hourly Temperatures.
(DAYLIGHT-SAVING TIME.)

12 midnight	62	9 a. m.	72
1 a. m.	59	10 a. m.	73
2 a. m.	57		
3 a. m.	56		
4 a. m.	55		
5 a. m.	55		
6 a. m.	57		
7 a. m.	59		
8 a. m.	68		

Sunrise today .. 6:28 Sunset today .. 8:22

Observations for the 24 hours ended at 9 o'clock this morning:

Time.	Temp.	Hum.	Wind.	Weather.
9 a. m.	59	83	N-3	Clear

Temperature and Precipitation.

	1931	1930	1929	1928	1927	1926	1925	1924
High..	76	84	86	82	86	87	84	76
Low..	65	53	58	57	64	74	70	59
Mean.	70	68	72	70	75	80	77	68
Precip	.00	.00	.00	.00	.00	.00	.18	.04

Bulletin.

Observations taken by the United States Weather Bureau. The morning temperature readings were taken at 9 o'clock. The lowest temperature is for 12 hours ended at 9 o'clock this morning. Precipitation is for 24 hours ended at 9 o'clock this morning.

Station.	Temp. 9 a.m.	Pre. cip.	Station.	Temp. 9 a.m.	Pre. cip.
Atlanta.	76	.04	Louisville	68	.00
Atl City.	68	.00	Lynchbg.	72	.00
Bismarck	66	.00	Memphis.	80	.00
Boise ..	50	.00	Miami ..	82	.00
Boston ..	66	.00	Montgmy	78	.00
Buffalo..	64	.00	Nashville	76	.06
Cnoga..	74	.25	New Orl.	76	.86
Chicago.	66	.00	New York	66	.00
Cincinn..	64	.00	Oklahoma	76	.00
Cleveld..	66	.00	Omaha ..	64	.04
Cimbus..	64	.00	Pkrsburg	68	.00
Denver..	62	.01	Party Sd	62	.00
Des Mns.	62	2.28	Pdelphia	58	.00
Detroit..	64	.00	PITTSBG	58	.00
Duluth .	60	.00	St Louis.	66	3.24
Elkins..	52	.00	St Paul..	60	.00
Harrisbg	66	.00	S L City.	66	.00
Helena .	48	.00	San Ant.	76	.00
Huron ..	62	.00	San Fran	54	.00
Indapolis	66	.00	Seattle ..	58	.02
Jsonville	76	.00	Tampa ..	82	.00
Kan City	72	.28	Washgtn.	68	.00
Little Rk	80	.00	Winnipeg.	62	.00
Los Ang	60	.00	YstonePk	44	.00

River Conditions.

The rivers are about stationary at low stages. Stage at Franklin is zero; Lock No. 7 (Mon.), 11.6; Pittsburgh, 10.7; Dam No. 4, 9.3; No. 6, 7.5; No. 10, 8.5, and No. 12, 7.4. The dams are up. The rise of 0.7 foot at Pittsburgh is due to placing flashboards on Emsworth Dam.

CITY FAVORED FOR HOME BANK

WASHINGTON, Aug. 13.—Believing that Pittsburgh has a "splendid chance" to be chosen as one of the branch bank centers, William E. Best, Allegheny County's member of the board of directors of the Federal Home Loan Bank System, today expressed confidence that Western Pennsylvania would not be forgotten in the final set-up. Best said:

"There are a number of important major problems of law interpretation and policy which our board will have to settle before districts and city branch centers can be determined, but we are putting in long, busy days trying to expedite matters as much as possible."

He declared that Pittsburgh had gone directly to the White House for consideration in regard to receiving a branch bank, and that he, of course, would help with his own efforts.

Bootleggers Duped, Buy Water for Rum

MARTINSBURG, W. Va., Aug. 13.—Virginia bootleggers who paid good money for what they thought was first-class moonshine from makers of this district, found only mountain water when they tried to dispose of it in Winchester, Va. They complained to the sheriff that they had been duped.

Pittsburgh Sun-Telegraph.
Vol. XI—No. 12.
Saturday, August 13, 1932.
Published evening and Sunday at the office of the Pittsburgh Sun-Telegraph, Telegraph Square, Pittsburgh, Pa. Price: Daily, 3 cents; Sunday, 10 cents.
Entered as second-class matter at the postoffice at Pittsburgh, Pa., under the Act of March 3, 1879.

Dates for Voters To Qualify for November Polls

Here are the dates on which residents of Allegheny County may qualify to vote for President and other offices at the November election:

September 7—Last day to be assessed for payment of poll taxes, a tax receipt being necessary to register.

September 8—First registration day in second and third-class cities, including Pittsburgh, McKeesport, Duquesne and Clairton.

September 20—Second registration day.

October 8—Third and last registration day, also last day to pay poll taxes.

September 6 and 7—Register assessors will sit at polling places in boroughs and townships to list those who may have been omitted in house-to-house canvass.

-:- TODAY -:-

(Continued from Page One.)

something that it feels it must see."

Eddie Cantor, with the only American bullfighter, six black bulls, two long-horn steers, and one hundred beautiful girls in black lace nightgowns should fill the bill.

MARY PICKFORD—Fairbanks, who is working on a new picture and shows no interest in the six black bulls, or the one hundred young ladies, has with her tea twenty-four kinds of cakes for her niece, and a clever little girl of three, who shakes hands with everybody twice. Cordiality is the thing in California.

Under circumstances that would cause an eastern policeman to ask, "Where do you think you are going?" the California policeman asks, kindly, "Where do you wish to go?" and almost bows.

MISS PICKFORD'S picture, "Secrets," just starting, will be finished in October. Douglas Fairbanks, having just finished a South Sea Island picture, starts in three weeks for China. Combining pleasure with business, he will shoot some of the long-haired Chinese tigers that live in caves.

THE NEXT event on the program will be dinner in half an hour with Miss Helene Madison, the marvelous girl from Seattle, greatest woman swimmer in the world. What she says will be interesting.

Less than two hours ago Helene Madison, with three other American girls, won the women's relay swimming race. Miss Madison was sent into the race last of the four Americans because all knew that she could make up any lead if necessary. But the American girls won easily.

The Japanese continue to distinguish themselves taking first, second and third places, and the "rest nowhere," in the 100-meter backstroke. Japan probably will be second in this Olympiad, Uncle Sam first.

Very exciting times in this land of sunshine. Too bad you did not come.

(Copyright, 1932, King Features Synd., Inc.)

WOMEN PREPARING TO 'MARCH' WITH FATHER COX

MRS. ADDA SCHMIDT — MRS. MARY KENNELLEY — MRS. MARGARET DEES

MRS. CHARLES LEWIS — MRS. THERESA SMOREY — MRS. THOMAS McGILL — MRS. ELIZABETH FRANK

Photo by Pittsburgh Sun-Telegraph.

CAPT. LEWIS INSPECTING THE GARFIELD WOMEN'S DELEGATION ... THEY'RE ST. LOUIS-BOUND WITH FATHER COX

Balm Verdict Appeal Denied Aimee's Mate

LOS ANGELES, Aug. 13.—(AP.)—David L. Hutton, singing husband of Aimee Semple McPherson, Los Angeles evangelist, was denied a new trial of the suit in which Myrtle St. Pierre, Pasadena nurse, was awarded a $5,000 breach of promise judgment against him. Hutton's attorneys were granted a stay of execution for 30 days.

Miss St. Pierre sued Hutton for $200,000, charging him with refusing to marry her. Hutton's appeal for a new hearing was based on alleged irregularities during the trial.

Meanwhile Mrs. Hutton arrived in Los Angeles from Vallejo to attend the midsummer conference of Angelus Temple officers.

M'CORMICK VISITS SICKBED OF EX-WIFE, NEAR DEATH

YELLOW ROSES MEMENTO OF REUNION

Daughter of John D. Awaits Return of Youngest Girl

CHICAGO, Aug. 13.—(AP.)—Yellow roses, the favorite flower of Mrs. Edith Rockefeller McCormick, were the fragrant reminder today of a visit from her divorced husband, Harold F. McCormick.

The head of the International Harvester Company, who hurried back from the Pacific Coast when Mrs. McCormick's illness became serious, sat at the bedside of his former wife for more than an hour last night. He carried an armfull of the roses as he entered the room.

The couple's children, Fowler McCormick and Mrs. Muriel Hubbard, who have been daily visitors, were not present when their father called. Another daughter, Mrs. Max Oser, is on her way from Switzerland to be with her mother. Estrangements resulting from the marital alliances of all three children have been healed by their mother's illness.

The condition of Mrs. McCormick, who is the daughter of John D. Rockefeller, Sr., was reported by her physician as unchanged.

Eleven years have passed since Mr. and Mrs. McCormick were divorced. In the interim McCormick married and divorced Ganna Walska, Polish opera aspirant.

YOUTH SLAIN AT ALTAR

CINCINNATI, O., Aug. 13.—(AP.)—A mysterious young man, participant in an extortion plot, was shot to death last night beside the altar in a Catholic chapel where once he prayed. He was identified as William Tischbein, 23.

Officers said Tischbein was waiting in the chapel for $200 demanded by the extortionists for the return of $2,000 worth of vestments stolen from the Mt. Alverno Technical Institute of Catholic Boys.

Officials of the institute had been ordered by the extortionists to send a brother to the chapel with the money at 10 p. m. But instead of finding a brother waiting for him, Tischbein, a former student at the institute, was met by Deputy Sheriff Enil Gau.

Gau tried to capture the young man, but had to shoot when the latter attacked him. The vestments later were recovered in the attic of the chapel.

BOND SOUGHT IN POISON CASE

Writs of habeas corpus to free Mrs. Anna Allas and Mrs. Mary Chalfa, jailed with Mrs. Gizella Young on murder charges in the alleged Munhall poison plot, were granted late yesterday by Judge George V. Moore.

Hearing on the writ was set for Tuesday at 2:30 p. m. Attorney Joseph Schutzman declared the charges against Mrs. Allas and Mrs. Chalfa were "preposterous." The three women were committed after the county chemist reported finding poison in the exhumed bodies of James Mantyo and Richard Duyva.

Brush Fire Injuries Send Man to Hospital

Burned on the hands when he attempted to extinguish a brush fire in South Side avenue last night, Leroy Spangler, 12, of 613 Suffolk street, was treated at Allegheny General Hospital. Firemen extinguished the blaze.

Brown Derby Now All That Hoover Lacks

By ARTHUR 'BUGS' BAER

All the presidential candidates have now been officially notified except Mr. Borah.

Roosevelt took his on the fly. Garner threw his arms around the letter carrier. Hoover took it standing up and Curtis absorbed his in capsule form.

We heard Mr. Hoover's acceptance speech on the cold coffee hour. Herbie should have been nominated in a brown derby for he indorsed everything promulgated by Al Smith in 1928.

All Al could do was to yell, "He's stealing my thunder."

The only question about the theft is whether it's grand or petty larceny.

Look like the G. O. P. is trying to hang up a new record by electing a Republican on a Democratic platform.

Both Roosevelt and Hoover have lost the support of the drys who themselves depend for support on the people who refuse to support them any longer.

(Copyright, 1932, Distributed by Universal Service, Inc.)

Girl Fights to Keep Jurges Notes Secret

VIOLET VALLIE . . . SHE TURNED DOWN A $25,000-OFFER!

'DOOMED' DOG NOW HEROINE

BALTIMORE, Aug. 13.—(AP.)—Ming Toy, Baltimore's famous chow dog, who several months ago faced an ignominous death for biting, today was hailed as a heroine. The chow was instrumental in saving the lives of 17 other dogs, trapped in a burning barn.

Brought back to Baltimore County last week on a new court order rescinding the death penalty and the subsequent penalty of life exile in Delaware, Ming Toy was placed in a suburban kennel.

Fire broke out in a barn where 20 dogs were housed. Ming Toy, in her kennel nearby, gnawed her harness, broke away and either jumped over the 6-foot corral or forced her way through the wire gate.

An attendant at the house, some distance away, was awakened by Ming Toy's frantic barking and was able to free 17 of the dogs in the barn. Three perished.

Lack of Finances Halts Scout Work

OIL CITY, Pa., Aug. 13.—Difficulty of securing sufficient finances meant an indefinite furlough today for Francis Mahey, of Clarion, field executive of the Venango-Clarion County Boy Scouts.

Asks Court to Balk Publishing of Cub's Love Letters

CHICAGO, Aug. 13.—(INS.)—Violet Valli, piquant showgirl who shot Shortstop Bill Jurges, of the Chicago Cubs, today made a strenuous attempt to prevent publication of 25 love letters which the ball player sent her.

She appeared before Judge John Sbarbaro seeking a warrant charging larceny by bailee against Lucius Burnett, a former friend who possesses the missives. Miss Valli declared:

"Burnett intends to put Bill's letters out in booklet form under some title like 'Love Letters of a Shortstop' and to sell them at 25 cents each to the baseball public."

The girl said Burnett had offered her $25,000, $5,000 of it immediately, if she would co-operate with him. She said she refused on account of "Bill's feelings—and mine, too." She declared she had informed Jurges of the plan and he advised her to "go the limit" in stopping publication.

Judge Sbarbaro pointed out that it was not a criminal case and that Miss Valli would have to seek an injunction.

THE BAZZANO WIDOW

Photo by Pittsburgh Sun-Telegraph.

MRS. JOHN BAZZANO AT HER SLAIN HUSBAND'S FUNERAL

Photo by Pittsburgh Sun-Telegraph.

THE FUNERAL STARTING FROM MT. LEBANON HOME OF GANG-KILLED JOHN BAZZANO . . . HE HAD A MILITARY BURIAL

BYRD IGNORED BY VETERANS ON BONUS

Polar Explorer Meets Waters, Chief of Capital Army

LAWRENCE, Mass., Aug. 13.—(AP.)—The resolutions committee of the Massachusetts Department of the American Legion, despite a personal appearance by Rear Admiral Richard E. Byrd in behalf of the National Economy League, voted last night to report favorably to the state convention a resolution opposing curtailment of benefits now received by veterans.

The Economy League, of which Admiral Byrd is chairman, has gone on record as opposed to veterans' benefits for disabilities not directly connected with service.

The committee also voted to report favorably a resolution demanding repeal of national prohibition.

It decided also to advocate immediate payment of the balance due veterans on adjusted service certificates, to condemn treatment of the bonus army at Washington and to demand immediate modification of the Volstead act as well as repeal of the eighteenth amendment.

Admiral Byrd and Walter W. Waters, leader of the Bonus Army, met yesterday for the first time. Byrd listened to all Waters had to say.

The lanky, blond Waters, in puttees and khaki breeches, told the admiral:

"What we want is a square deal for everyone in this country. I am opposed to the special interests that are getting everything. It's time the ordinary citizens were given a break."

MYSTERY GIRL TO FACE QUIZ

Homicide detectives today planned to go to Mercy Hospital to question a woman who beyond giving her name as Betty Gannes, or Gannis, surrounds herself with mystery. She gave a number of aliases.

The woman was brought to the hospital Thursday from Hays' Drug Store, at 1001 Wylie avenue, where she collapsed after asking for a drink of water.

Hospital authorities said she was suffering from an overdose of a sleeping medicine.

When she recovered consciousness today efforts were made to learn her identity.

Byrd and Coolidge To Talk Economy

BOSTON, Aug. 13—(AP.)—Rear Admiral Richar E. Byrd and Calvin Coolidge, former President, were to hold a conference today at the Coolidge homestead in Plymouth, Vt.

Admiral Byrd was to go to Plymouth this morning to discuss with the former President matters connected with the work of the National Economy League, of which Byrd is chairman. Coolidge is a member of the league's national advisory council.

Mrs. Rennington Files French Suit

GRASSE, France, Aug. 13.—(INS.)—Mrs. Charles P. Rennington, the former Mae Clug Ballet, of Philadelphia, and a social registerite, filed suit for divorce July 6, according to a notice posted here yesterday.

Mrs. Rennington is a resident of the Villa Solidora at Cannes. She married Rennington in Philadelphia in 1915.

Discarded 'Glads' Bring Prizes to Jobless Florist

Photo by Pittsburgh Sun-Telegraph.

A. E. KUNDERD — LOUIS R. BIEHL

MR. KUNDERD (LAUGHING): "I RECOGNIZE SOME OF MY FLOWERS IN YOUR PRIZE-WINNER!"

PREACHER WINS JAIL TRANSFER

MUSKOGEE, Okla., Aug. 13.—(AP.)—The Rev. S. A. Berrie, charged with the murder of his first wife, today had been transferred to Muskogee County Jail after County Attorney Phil K. Oldham had announced he would not oppose a mandamus action brought by the minister's attorneys to force the move.

He had been held in city jail, police contending their investigation was unfinished. The mandamus petition charged police were "conspiring" to ruin Mr. Berrie's reputation.

There was no indication today when the defense would carry out its intention of seeking bail for the 52-year-old hymn writer.

His young wife, whom he married soon after the first Mrs. Barrie, died allegedly of a poison, has been exonerated by authorities.

Veteran W.Va. Jurist To Race Young Man

CHARLESTON, W. Va., Aug. 13.—(AP.)—A veteran of 12 years on West Virginia's supreme bench and a young man will contest this fall for judge of the State Supreme Court.

Judge Frank Lively, the veteran, was chosen by Republicans to succeed himself. John Kenna was selected by the Democrats to race against Lively.

Attorney's Wife Refused Divorce

BEAVER, Pa., Aug. 13.—Mrs. Bessie D. Levin, of Beaver Falls, formerly of Pittsburgh, was refused a divorce from Abraham W. Levin, Pittsburgh attorney, by Judge Frank E. Reader. The court held Mrs. Levin had not proved satisfactorily she had established a legal residence in Beaver Falls.

Ribbon Awarded Over Display of Man Who 'Fired' Him

What were only discards to national gladiolus growers proved prize winners to an unemployed florist, Louis R. Biehl, of 1223 Iten street, North Side, as he captured six prizes out of nine entries in the commercial florist competition of the American Gladiolus Society show which closes tonight in the William Penn Hotel.

As the prominent growers unpacked their exhibition flowers in the second basement of the hotel on Thursday, Biehl sorted through the gladiolus they deemed not good enough to place in their exhibits. The discards netted him $32 in prize money.

The awards were made for best arrangement of flowers.

Leading florists of the city were in the competition, including one for whom Biehl had worked for 12 years. He was laid off two months ago.

Home for Children Requested in Will

With a request that his wife, Etta Cartwright, keep a home where their children may go during hard times, Henry Cartwright, East McKeesport, left his $7,600 estate to her by his will probated yesterday.

Christine Miller Barber, 920 North Highland avenue, left her $9,200 estate to her daughters, Elizabeth Whyte Barber and Sarah Graham Barber.

Shoots Self on Ship; Body Lost in Lake

GRAND HAVEN, Mich., Aug. 12.—(AP.)—Officers of the steamer Illinois of the Wisconsin-Michigan Line here, reported that an unidentified man shot himself and then tumbled over the rail of the steamer while the vessel was crossing Lake Michigan at midnight, Thursday.

OWNER QUIZZED AFTER BLAST

Jacob Spirer, of 5532 Bayard street, owner of a Verona department store damaged in a mysterious fire and explosion early today, was turned over to Assistant County Detective Chief James S. McGinley by Fire Marshal Thomas Pfarr.

The fire marshal questioned Spirer, who said to him:

"I don't know who would do this to me."

Pfarr said he learned Spirer had $15,000 insurance on the building and $25,000 upon the stock. Spirer estimated his loss at $18,000.

The building, a two-story brick structure, located at 701-703 South avenue, Verona, was destroyed and the lives of three families living on the second floor were endangered.

Pfarr said a quantity of hot water bottles, which had probably contained gasoline, were found in the ruins.

Certificate Granted Auto Truck Line

HARRISBURG, Aug. 13.—(AP.)—The Public Service Commission has permitted C. A. McFeates, of Grove City, to operate motor freight service between Pittsburgh and Grove City via Portersville, Harlansburg and Slippery Rock.

It refused operation from Grove City to Franklin, Titusville, Meadville, Greenville and Mercer.

Postoffice Strikers Still in Deadlock

The strike of the hoisting engineers on the new postoffice building continues, with the union holding firm in its demands that contractors purchase gravel from some firm that employs union engineers.

PENSION FRAUD CHARGED IN COUNTY

Auditor Says Many Draw Pay Without Legal Right

Allegheny County is loaded with illegal pensioners, according to an audit report made to the commissioners by M. C. Conick of Main & Co.

A meeting of the pension board will be held next week to purge the list.

Conick's report read at yesterday's commissioners' meeting disclosed that:

Contributions to the fund up to December 31, 1931, by pensioners totaled $34,000, while pensioners have received approximately $857,000 in pensions.

FUND SHORTAGE

Employes not yet pensioned contributed $380,000, all of which is returnable to them on demand, but there is $26,000 less than this amount in the fund in cash and bonds.

The number of pensioners increased 38 per cent and the monthly payments increased 46 per cent this year.

No reserve is carried for present or future payments.

The records of the fund are inadequate and inaccurate.

In explaining his reports to the commissioners Conick said:

"The pension fund is not on an actuarial basis. If those who have contributed to the fund should withdraw their money, the commissioners would have to make good the $26,000 it would be short.

HAVE NO MONEY

"The pensioners would have no money. During the year 1931 40 employes were receiving pensions because they were totally and permanently disabled. Of this number 19 were 50 years of age or over when they entered the county's service. One started at the age of 72, and after 10 years service was pensioned. A system of bookkeeping is needed that will keep the accounts straight."

Commissioner Charles C. McGovern said:

"There are a lot on pension who ought to be fired off."

The commissioners, the treasurer and controller who compose the pension board, are going to meet to put it on a business basis next week.

BOMBING LAID TO GANG FEUD

(Continued from Page One.)

have been a member of the 80th Division in the World War, was to be buried with military honors by the New Kensington American Legion post in Union Cemetery, New Kensington.

Eight automobiles filled with flowers were in the line of the cortege as it left the home.

WIDOW SCREAMS

A shriek rose from the lips of the veiled Mrs. Rose Bazzano, the widow, as she walked from the home to the automobile that was to convey her to the scene of the burial. She was accompanied by a cousin, and Santos, brother of the dead Volpe associate.

Five children of the Bazzanos lay asleep, it was said, as their father's body was borne from the house. They were Steve, 7; Carmella, 6; John, 5, Josephine, 3, and Paul, 14 months.

Two hundred persons swarmed around the home, some entering to view the body. Mt. Lebanon police, under direction of Capt. John Swoger and Frank C. Cook, Mt. Lebanan township manager, were on duty.

Bazzano's body arrived at his home yesterday.

Meanwhile, the concentrated efforts of Pittsburgh and Brooklyn detectives to bring somebody to justice for the killings were fruitless.

SPINELLI HUNT VAIN

They are still looking for the elusive "Little Joe" Spinelli who is already under indictment for two former racket slayings.

Last night and early today homicide sleuths reported they were still trailing clues to his whereabouts, but they refused to divulge the nature of the leads.

Frank Ferris, homicide squad lieutenant, returned to Pittsburgh yesterday with the announcement that his hurried trip to New York and Philadelphia had identified the man who brought the Volpe murderers to Pittsburgh.

The Brooklyn detective, who came here to establish Bazzana's identity, left Pittsburgh last night. He, too, had clues which he wouldn't talk about.

Louis Volpe Loses Permit for Pistol

Louis Volpe's permit to carry a gun was ordered revoked today by Sheriff Frank I. Gollmar—the first of a list of revocations planned among the 2,000 permit holders in the county. Volpe, brother of the three killed two weeks ago, is in the county jail.

Husband Jobless, Wife Takes Poison

Despondency over her husband's unemployment was blamed for the reported suicide attempt of Mrs. Stella Merclanrak, 29, of 8 Belmont place, in Reedsdale street, near her home last night.

Mrs. Merclanrak, mother of two children, drained a bottle of poison, according to police report.

KINDER TO SING AT SOUTH HILLS UNION SERVICES

COLLEGE HEAD TO SPEAK IN OAKLAND

Community services continue among churches in the Pittsburgh district. C. Warren Kinder, tenor of the Emory Church in East End, will sing at union services of South Hills churches in the Mt. Lebanon Baptist Church, Alabama avenue, tomorrow evening at 7:45.

Mr. Kinder

The Rev. P. W. McCauley, of the Miles Presbyterian Church, Cleveland, O., will preach at North Boroughs Community services on the lawn of the Bellevue Y. M. C. A. tomorrow at 7:30 p. m. He will speak on "Jesus, the Miracle Man," the eighth of a series of "Monographs of the Master."

'LIFE' TOPIC

Shadyside and East End churches will hear the Rev. J. E. Nelson, of the Gustavus Adolphus Church, Friendship avenue, speak on "The Tempests of Life" in the Pacific Avenue Methodist Episcopal Church at 8 p. m. tomorrow.

The Rev. Dr. W. H. McMasters, president of Mt. Union College, will preach at the community services of East End churches in Carnegie Music Hall tomorrow at 8 p. m. The Rev. George L. Glunt, of the Oakland Presbyterian Church, will conduct devotions.

PARK SERVICES

Charles H. Langbein will speak at the seventh of a series of summer evangelistic services being conducted by the East Liberty Y. M. and Y. W. C. A. in co-operation with East Liberty at the Highland Park bandstand at 4 p. m. tomorrow. J. Fred Jones will direct the singing. Walden Holl will give a cornet solo.

"Making Melody of Men" will be the subject of tomorrow's sermon opposite the Allegheny Y. M. C. A., North Side, at 3 p. m. The Rev. Grover E. Swoyer, pastor of Mt. Zion Evangelical Lutheran Church, Perrysville avenue, will conduct services. A choir of 26 voices under the direction of F. Robert Coe will sing. Mrs. H. H. Seifert will sing "Wonderful Grace of Jesus" and "Make Me a Blessing." A story hour for children in charge of Miss Elva Stuertz will follow the service at 4 p. m.

STUDENT ENDS SERMON SERIES

Charles Bauer, 25, Pittsburgh student of theology, will conclude a series of three sermons in St. Luke's Evangelical Lutheran Church, Center avenue, West View, where he has been a lifelong member. The first young man in the congregation to choose the ministry as his life-calling, Mr. Bauer is preparing for the Lutheran ministry in the Lutheran Seminary at Capital University, Columbus, O.

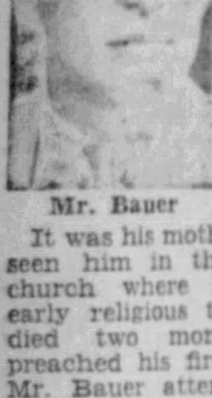
Mr. Bauer

It was his mother's wish to have seen him in the pulpit of the church where he received his early religious training, but she died two months before he preached his first sermon there. Mr. Bauer attended West View public schools, received his bachelor of arts degree at Capital University in 1931, and will be ordained to the ministry in 1934. He is the son of W. H. Bauer, 16 Township road, West View. The topic of his sermon tomorrow at 10:45 a. m. is "Test the Words of the Prophet."

Christian Science Subject Is 'Soul'

"Soul" will be the subject of the lesson-sermon to be read tomorrow in all Christian Science churches. The golden text will be: "Now the just shall live by faith: but if any man draw back, my sould shall have no pleasure in him. But we are not of them who draw back unto perdition; but of them that believe to the saving of the soul."

Bernier to Play In East End Church

Conrad Bernier, French-Canadian organist, for many years assistant to Bonnett at San Eustache, in Paris, and at present in Washington, D. C., will preside as guest organist at the great organ in Secred Heart Church at the 11 o'clock mass August 15, at the Feast of the Assumption.

Dr. Spangy Speaker In Butler St. Church

The Rev. Dr. L. D. Spangy will speak at the Butler Street Methodist Episcopal Church, Fortieth and Butler streets, tomorrow morning at 11 o'clock, it has been announced by the Rev. Samuel Hill, pastor. A. Roberts will conduct the evening service at 8 p. m.

'Spirit's Clothing' Sharpsburg Topic

"The Spirit's Clothing" is the subject of the sermon in the First Baptist Church, Sharpsburg, tomorrow at 10:45 a. m. At 7:45 p. m. the Rev. K. L. Cramer will speak on "The Great Commission" or the "Baptism of Jesus."

Bellevue Franciscan Fathers' New Shrine

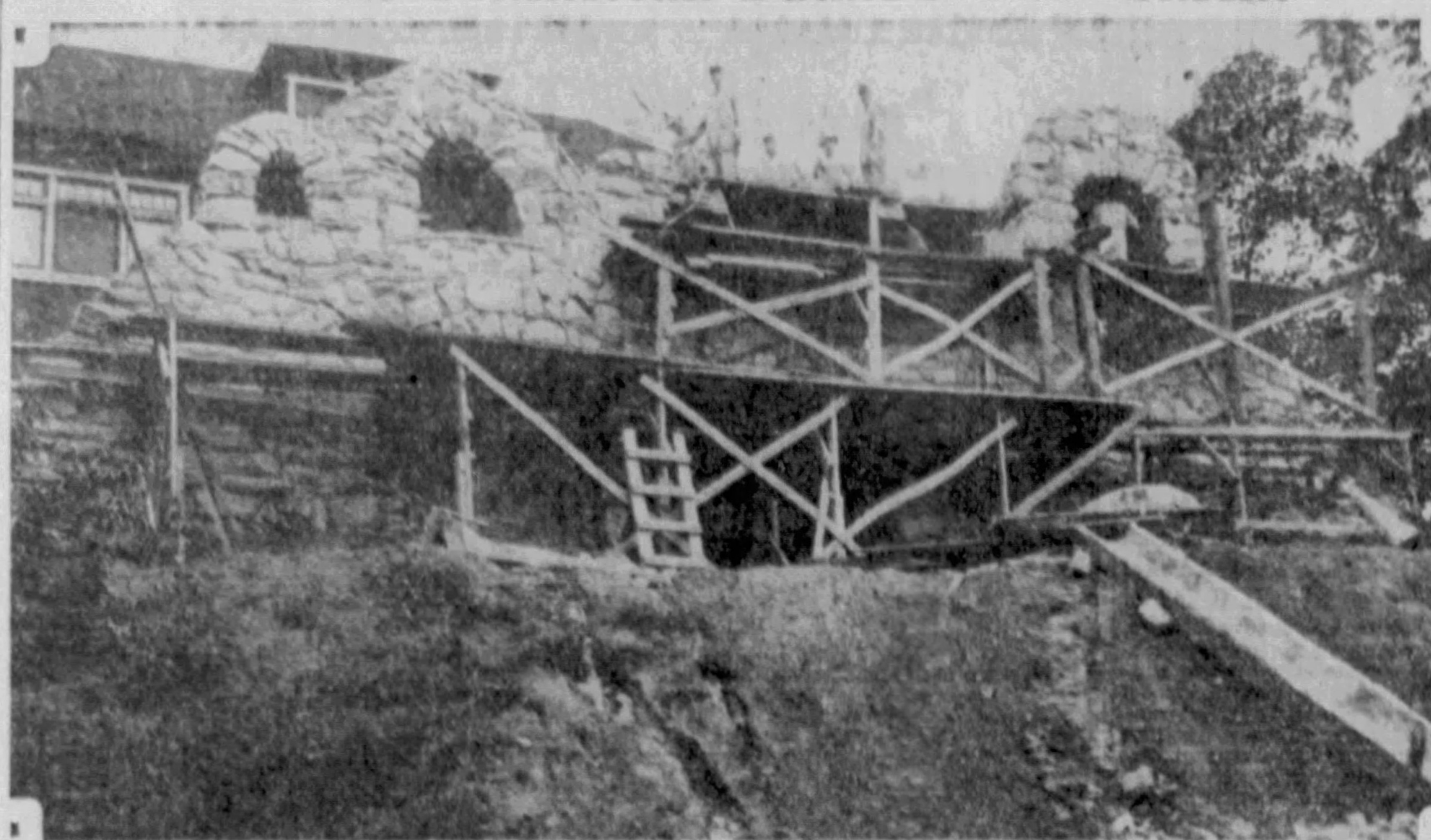

RISING SLOVAK FRANCISCAN FATHERS' SHRINE . . . PATTERNED AFTER THE ORIGINAL SHRINE OF OUR LADY OF LOURDES

Volunteer workers, members of the Franciscan Order, constructing their new Bellevue shrine, to be 60 feet wide, 30 feet high, with a belfry, pulpit, statue of Our Lady of Lourdes outside; altar and sacristy within. This is a Sun-Telegraph picture.

CHURCH SERMON TOPICS

East End

Lemington Presbyterian—Grotto street, W. H. Ryall; 11 a. m.—Service in charge of Christian Endeavor Society.

Greenfield Presbyterian—Coleman street, H. Rodgers; 11 a. m.

First Christian Science—Clyde street; 11 a. m. and 8 p. m.—"Soul."

Highland Presbyterian—Wellesley avenue, G. C. Fisher; 11 a. m.—G. Taylor, Jr., speaker; 4 p. m.—Union services.

East End Christian—South Highland avenue, J. R. Ewers; 11 a. m.—"The Lad in the Midst," Dr. Craig, speaker.

Zion's Evangelical Lutheran—Bandera street; 9:20 a. m.—German service; 11 a. m.—English service, M. Harman, speaker.

Third U. P.—Shady avenue, W. M. Woodfin; 11 a. m.—G. Wallace, speaker; 8 p. m.—Union services.

Sixth U. P.—Highland avenue; 11 a. m.—F. R. Elder, speaker.

Emory M. E.—North Highland avenue, M. B. Fuller; 11 a. m.—"Gangway for the Lord God Almighty"; 8 p. m.—Union services.

Church of God—College street, V. O. Barnhart; 11 a. m.—"As the Master in Work."

Third Presbyterian—Fifth avenue, L. H. Evans; 11 a. m.—"The Gospel for Hard Times"; 8 p. m.—"Did Jephthah Really Sacrifice His Daughter?" H. B. Smith, speaker.

East Liberty Presbyterian—Penn avenue; 11 a. m.—R. S. Dickson, speaker.

North Boroughs

St. Luke's Evangelical Lutheran—Center avenue, West View, L. B. Spoehr; 10:45 a. m.—"Test the Words of the Prophet," C. Bauer, speaker.

First Christian Science—Lincoln avenue, Bellevue; 11 a. m.—"Soul."

Emanuel's Lutheran—Bellevue, G. L. Himmelman; 10:45 a. m.—"Instant Obedience;" 7:30 p. m.—Union services.

Ben Avon Presbyterian—Church street; 11 a. m.—"How Many Loaves Have Ye?", W. T. Lytle, speaker.

Bellevue U. P.—Lincoln avenue, J. M. Ferguson; 11 a. m.—O. H. Milligan, speaker; 7:30 p. m.—Union services.

Bellevue Christian—Lincoln avenue, F. G. Helme; 11 a. m.—"The Blessed 'Humble;" 7:30 p. m.—Union services.

Ben Avon M. E.—Breading avenue, G. L. Powell; 11 a. m.—"A Meditation in Negations."

West View M. E.—Cornell avenue, O. B. Emerson; 11 a. m.—Sermon.

Bellevue M. E.—Home avenue, R. B. Urmy; 11 a. m.—Sermon; 7:30 p. m.—Union services.

Bellevue Presbyterian—North Fremont street, H. B. Hudnut; 11 a. m.—"Wells of Salvation;" 7:30 p. m.—Union services.

Downtown

First Presbyterian—Sixth avenue, C. E. Macartney; 10:45 a. m. and 8 p. m.—F. P. McConkey, speaker.

Trinity Cathedral—Sixth avenue, N. R. H. Moor; 9:30 a. m.—Holy Communion; 11 a. m.—W. S. Thomas, speaker.

Smithfield Street M. E.—Seventh avenue, J. M. Thoburn; 11 a. m.—S. W. Corcoran, speaker.

First Lutheran—Grant street, A. J. Holl; 11 a. m.—"The Conditions of Power."

Unity Center—Women's Exchange Building, E. B. Anthony; 11 a. m.—"Man's Hidden Power;" 8 p. m.—"Who Say Ye That I Am?"

South Hills

Knoxville U. P.—Charles street, W. R. McGeary; 11 a. m.—J. H. White, speaker; 7 p. m.—Union services.

Knoxville Presbyterian—Jucunda street, M. M. McDivitt; 11 a. m.—C. L. Chalfant, speaker; 7 p. m.—Union services.

Third Christian Science—West Liberty avenue; 11 a. m. and 8 p. m.—"Soul."

Castle Shannon M. P.—Myrtle avenue, A. J. Green; 11 a. m.—"To Each a Pound."

Mt. Lebanon Baptist—Alabama avenue, E. Bleakney; 11 a. m.—G. W. Davis, speaker; 7:45 p. m.—Union services.

Mt. Lebanon M. E.—West Liberty avenue, F. D. Esenwein; 11 a. m.—R. H. Little, speaker; 8 p. m.—Union services.

HOURS OF MASS IN CATHOLIC CHURCHES

Masses will be celebrated as follows tomorrow in these Catholic churches:

South Hills

St. Canice—Orchard place; 6, 7, 8, 9, 10 and 11 a. m.

St. Ann's—Library road, Castle Shannon; 6:30, 8, 9:30 and 11 a. m. St. Ann's devotions, Tuesdays at 7:30 p. m.

North Side

St. Mary's—Lockhart street; 6, 7, 8, 9:15 and 11 a. m.

St. Peter's—West Ohio street; 6, 7:15, 8:30, 9:30 (children's mass), 9:45 and 11 a. m.

East End

Sacred Heart—Shady avenue; 6, 7, 8, 8:45, 9:30, 10:15 and 11 a. m. Rosary and Benediction at 4 p. m.

Help of Christians—Kelly street; 7, 8, 9 and 10:45 a. m.

St. Lawrence—Atlantic avenue; 6, 7:30, 10 and 11 a. m.

St. Walburga—Campania avenue; 8 and 10:30 a. m.

SS. Peter and Paul—Larimer avenue; 6:30, 8, 9:30 and 11 a. m.

St. John the Baptist—Liberty avenue; 6, 7, 8:30, 10 and 11 a. m.

Oakland

St. Paul's Cathedral—Fifth avenue; 6, 7, 8, 9, 10 and 11 a. m.

St. Agnes—Fifth avenue; 6, 7:30, 9, 10 and 11 a. m.

St. Hyacinth—Craft place; 8 and 10:30 a. m.

Downtown

St. Mary of Mercy—Ferry street; 5, 7:30, 9, 10 and 11 a. m.

Old St. Patrick's—Seventeenth street; 8, 9 and 11 a. m.

Epiphany—Washington place; 2:30, 6, 7, 8, 9, 10 and 11 a. m.

St. Peter's—Fernando street; 7, 8, 9, 10 and 11 a. m.

Chartiers Valley

St. James—South Main street; 6, 7:30, 9 and 11 a. m.

St. Francis de Sales—Chartiers avenue, McKees Rocks; 6, 7:30, 9, 10 and 11 a. m.

St. Mary's—St. John street; McKees Rocks; 6, 7:30, 9 and 11 a. m.

Dormont M. E.—Mattern avenue, J. D. Piper; 11 a. m.—J. E. Morrison, speaker; 8 p. m.—Union services.

Mt. Lebanon U. P.—Washington road, E. C. McCown; 11 a. m.—"The Result of Seeing God;" 8 p. m.—Union services.

Lutheran Church of the Redeemer—Brownsville road, M. H. Messner; 10:45 a. m.—"Man's Absolute Dependence Upon God."

Bethlehem Evangelical Lutheran—Allentown, F. O. Schuh; English service, 10 a. m.—"Children of God;" 11 a. m.—German service.

Concordia Evangelical Lutheran—Brownsville road, W. H. Heintze; 9 a. m.—German service; 11 a. m.—"The Law and the Gospel—Their Uses."

Dormont Presbyterian—Potomac avenue, U. F. Smiley; 11 a. m.—"The Unanswered Call;" 7:45 p. m.—Union services.

Beverly Heights U. P.—Washington road, R. W. Gibson; 11 a. m.—C. K. McGeorge, speaker; 7:45 p. m.—Union services.

South Side Presbyterian—Sarah street; 10:45 a. m.—S. R. Curry, speaker.

Shadyside

Gustavus Adolphus Lutheran—Friendship avenue, J. E. Nelson; 10:15 a. m.—"Idle Words;" 11:15 a. m.—Swedish sermon; 8 p. m.—Union services.

First Evangelical—Center avenue, N. C. Milliron; 11 a. m.—Sermon; 8 p. m.—Union services.

Shadyside Presbyterian—H. A. Dalzell; 11 a. m.—"God of Our Fathers," R. D. Steele, speaker; 5 p. m.—"Triumph in a Troubled World," D. Lang, speaker.

First Brethren—Dearborn street, C. Studebaker; 11 a. m.—"Cheerful in a Storm;" 8 p. m.—Union services.

Christ M. E.—Liberty avenue; 11 a. m.—"Saving Minorities," E. Weals, speaker; 8 p. m.—Union services.

East Boroughs

First Christian Science—Wallace avenue, Wilkinsburg; 11 a. m. and 8 p. m.—"Soul."

First Presbyterian—Wilkinsburg, G. Taylor, Jr.; 11 a. m.—S. H. Moore, speaker; 7:45 p. m.—Union services.

St. Stephen's Episcopal—Wilkinsburg, W. Porkess; 8 a. m.—Holy Communion; 11 a. m.—G. P. Hance, speaker; 5 p. m.—W. W. Parker, speaker.

South Avenue M. E.—Wilkinsburg, J. F. Hoffman; 11 a. m.—A. C. Schultz, speaker; 7:45 p. m.—Union services.

Second Presbyterian—South avenue, J. F. Troupe; 11 a. m.—"The Poverty of Riches," R. S. Steen, speaker; 7:45 p. m.—Union services.

Edgewood Presbyterian—Swissvale avenue; 11 a. m.—"The Healing Book," R. P. Lippincott, speaker.

Wilkinsburg Christian—Wallace avenue, D. P. Chapman; 11 a. m.—"The Duty of Man;" 7:45 p. m.—Union services.

Calvary Lutheran—Wilkinsburg, A. W. Steinfurth; 11 a. m.—J. E. Slater, speaker; 7:45 p. m.—Union services.

Grace Evangelical—Wilkinsburg, S. R. Schieb; 11 a. m.—"Our Banners and God;" 7:45 p. m.—Union services.

Oakland

Fourth Christian Science—Murray avenue; 11 a. m. and 8 p. m.—"Soul."

Asbury M. E.—Forbes street, J. S. Payton; 11 a. m.—R. L. Archer, speaker; 8 p. m.—Union services.

Oakland Presbyterian—Ward street, G. L. Glunt; 10:45 a. m.—"Poverty That Maketh Rich."

First Baptist—Bellefield avenue, C. W. Petty; 11 a. m.—"The Attainment of Sonship," T. E. Miller, speaker; 8 p. m.—Union services.

Central Christian—Dithridge street, S. S. Lappin; 11 a. m.—"Back to the Old Life," I. T. Green, speaker; 8 p. m.—Union services.

Sixth Presbyterian—Forbes street, H. H. Forsyth; 11 a. m.—W. R. Farmer, speaker; 8 p. m.—Union services.

North Side

Second Christian Science—Ridge avenue; 11 a. m. and 8 p. m.—"Soul."

Eighth U. P.—Perrysville avenue, T. H. Newcomb; 10:45 a. m.—T. M. Huston, speaker; 7 p. m.—Vesper service.

St. Paul Lutheran—Pennsylvania avenue, C. J. Loehr; 9:45 and 11 a. m.—"The Kingdom of God."

Mt. Zion Evangelical Lutheran—Perrysville avenue, G. E. Swoyer; 10:45 a. m.—"Obtaining God's Gifts."

Seventh U. P.—California avenue, S. A. Work; 11 a. m.—I. C. McCreary, speaker.

Trinity M. P.—Bidwell street, C. L. Daugherty; 11 a. m.—"Hunting Trouble;" 7:45 p. m.—Union services.

Fifth U. P.—Irwin avenue, J. C. Nevin; 11 a. m.—"Christ or Diana;" 7:45 p. m.—Union services.

North End M. E.—Bonvue street, H. M. Carnahan; 11 a. m.—"Reverence."

Volunteers of America—Sandusky street, F. Decker; 10 a. m.—Open air services; 8 p. m.—"The Bible," E. Hotchkiss, speaker.

Sixth U. P.—Chateau street; 11 a. m.—W. French, speaker.

Trinity Lutheran—Stockton avenue; 10:45 a. m.—J. K. Rizer, speaker.

Calvary M. E.—Allegheny avenue, T. H. Gallagher; 11 a. m.—"God's Deep Places."

Chartiers Valley

Mt. Calvary Lutheran—McKees Rocks, A. Boerstler; 10:45 a. m.—"Persistent in Faith."

First M. E.—Crafton, H. A. Price; 11 a. m.—"The Galilean Accent," J. A. Kestle, speaker.

EARLY MONDAY PROGRAMS

WCAE

6:45 A. M.—Tower Health Exercises.
8:00 A. M.—Pie Plant Pete.
8:15 A. M.—Morning Devotions.
8:30 A. M.—Cheerio.
9:00 A. M.—Morning Tunes.
9:05 A. M.—The Globe Trotter of the Sun-Telegraph and Hearst Metrotone News.
9:15 A. M.—Popular Melodies.
9:30 A. M.—The Market Place.
9:45 A. M.—D'Avery of Paris.
10:00 A. M.—Moss and Jones.
10:15 A. M.—Breen and deRose.
10:30 A. M.—Sonata Recital.
11:00 A. M.—Morning Melodist.
11:15 A. M.—Household Institute.
11:30 A. M.—U. S. Navy Band.
12:00 Noon.—Home Circle—Grace Ellis.
12:15 P. M.—The Globe Trotter of the Sun-Telegraph and Hearst Metrotone News.
12:30 P. M.—On Wings of Song.
1:00 P. M.—Weather; Missing Persons.
1:05 P. M.—Vacation Wanderings.
1:30 P. M.—Dick Snyder and his Orchestra.
2:00 P. M.—Airs of the Day.
2:07 P. M.—Sweetest Voice.
2:15 P. M.—Henrietta Schumann, pianist.
2:30 P. M.—The Globe Trotter of the Sun-Telegraph and Hearst Metrotone News.
2:45 P. M.—Baseball Scores.
2:50 P. M.—Revolving Stage.
3:30 P. M.—Women's Radio Review.
4:00 P. M.—Pop Concert.
4:30 P. M.—Mme. Gainsborg, pianist.
4:45 P. M.—Favorite Tunes.
5:00 P. M.—May We Present.
5:15 P. M.—Paul Whiteman's Rhythm Boys.
5:30 P. M.—Skippy.
5:45 P. M.—Andy Sanella's All-Star Orchestra.
6:00 P. M.—Sert Room Orchestra.

KDKA

7:00 A. M.—Musical Clock.
8:00 A. M.—On the Eight Fifteen.
8:15 A. M.—South Sea Islanders.
8:30 A. M.—Salt and Peanuts.
8:45 A. M.—News; Duke and Gene, with Sammy Fuller.
9:00 A. M.—Waltzes.
9:15 A. M.—Style and Shopping.
9:30 A. M.—Vic and Sade.
9:45 A. M.—Weather; News; Market Reports.
10:00 A. M.—Musical Melange.
10:15 A. M.—Clara, Lu and Em.
10:30 A. M.—Our Daily Food.
10:45 A. M.—Nesbitt and DiLernia.
11:00 A. M.—Organ Melodies.
11:15 A. M.—Alabama Cotton Pickers.
11:30 A. M.—Singing Strings.
11:45 A. M.—Laws Affecting Women—Ella Graubart.
12:00 Noon.—News.
12:10 P. M.—Piano Interlude.
12:15 P. M.—Pat Barnes in Person.
12:30 P. M.—Jack Pettis and his orchestra.
1:00 P. M.—Weather; Farm Flash.
1:15 P. M.—Market Reports.
1:30 P. M.—Farm and Home Hour.
2:30 P. M.—Strollers Matinee.
3:00 P. M.—Home Forum.
3:30 P. M.—Broncho Busters.
3:45 P. M.—Human Values — "What Camping Does for Children, by Sidney A. Teller, Irene Kaufmann Settlement.
4:00 P. M.—Baseball scores; Business News.
4:15 P. M.—Vera's Musical Story Book.
4:30 P. M.—Weather; Market Reports.
4:45 P. M.—Latkovich Tamburitza Orchestra.
5:00 P. M.—Kiddies' Klub.
5:15 P. M.—Baseball Scores; Dispatch.
5:30 P. M.—Singing Lady.
5:45 P. M.—Little Orphan Annie.
6:00 P. M.—Sport Review; News; Weather.

WJAS

7:30 A. M.—Early Risers.
8:00 A. M.—Pitfalls in English.
8:15 A. M.—Musical Moments.
8:30 A. M.—Scientifiquest.
8:45 A. M.—Modern Melody.
9:00 A. M.—Little Jack Little.
9:15 A. M.—Gypsy Music Makers.
9:30 A. M.—The Merrymakers.
10:00 A. M.—Singing Vagabond.
10:15 A. M.—Jane's Chatter.
10:30 A. M.—Sweet and Hot.
10:45 A. M.—Aunt Sammy.
11:00 A. M.—Musicale.
11:05 A. M.—Mollie the Melody Maid.
11:15 A. M.—Morning Moods.
11:30 A. M.—Academy of Medicine.
11:45 A. M.—Rhythm Kings.
12:00 Noon—Ted Brewer's Orchestra.
12:30 P. M.—Happy Repairmen.
12:45 P. M.—Musicale.
1:15 P. M.—George Hall's Orchestra.
1:30 P. M.—Madison String Ensemble.
2:00 P. M.—Ann Leaf, Organist.
2:30 P. M.—Elizabeth Barthell.
2:45 P. M.—Salon Orchestra.
3:30 P. M.—The Captivators.
3:45 P. M.—Four Eton Boys.
4:00 P. M.—Frank Westphal's Orchestra.
4:30 P. M.—Artist Recital.
5:00 P. M.—Red Rover Club.

KQV

8:30 A. M.—Morning Serenade.
9:00 A. M.—Organ Thoughts.
9:15 A. M.—Marathon Dance.
9:30 A. M.—Four Jolly Hoboes.
10:00 A. M.—Rolling Along.
10:15 A. M.—Blues Chasers.
11:15 A. M.—Home and Style.
11:30 A. M.—Tin Pan Alley.
11:45 A. M.—Freddie Meyrs and Yodeling Bill Dooley.
12:00 Noon.—Songs, Alice Stoy.
12:15 P. M.—Red Fluke's Orchestra.
12:45 P. M.—Lombardo and His Accordion.
1:00 P. M.—Signature until 2:00 p. m.
2:00 P. M.—Matinee Club.
2:15 P. M.—Marathon Dance.
2:30 P. M.—Matinee Club (cont'd.); Baseball Scores.
3:00 P. M.—Watchtower Program.
3:15 P. M.—Melodeers.
3:30 P. M.—Dream Lovers; Baseball Scores.
4:00 P. M.—Kiddies' Kabaret.
4:30 P. M.—Musical Cocktail; Baseball Scores.
5:00 P. M.—Twilight Reveries.

WWSW

8:00 A. M.—Who's Who.
8:30 A. M.—Organ Moods.
9:00 A. M.—Lest We Forget.
9:30 A. M.—Tennessee Ramblers.
10:00 A. M.—Helen's Hi-Lights.
10:15 A. M.—Dr. Leon A. Wilcox.
10:30 A. M.—Morning Band.
11:00 A. M.—Jack and Al.
11:15 A. M.—Want-ad Land.
11:30 A. M.—Your Neighbor.
12:00 Noon.—Weather; Musicale.
12:15 P. M.—Nature Man.
12:45 P. M.—Carlos Molina's Orchestra.
1:00 P. M.—Tennessee Ramblers.
1:30 P. M.—Signature until 3:00 p. m.
3:00 P. M.—Pittsburgh Musical Institute.
3:30 P. M.—Joe Pape's Trio.
4:00 P. M.—World Bookman.
4:15 P. M.—Mary McGill.
4:30 P. M.—Marstons Novelties.
4:45 P. M.—Robert Algeo.

ON THE AIR TONIGHT

TEN BEST BETS

7:15—WJAS—Tennis Interviews.
8:00—WCAE—Harlem Fantasy.
8:30—WCAE—K-7.
WJAS—Lewisohn Concert.
9:00—WCAE—Goldman Band.
KDKA—Weekend Review.
9:30—KDKA—First Nighter.
10:00—WCAE—Dance Hour.
11:30—KDKA—Jack Pettis.
11:45—WCAE—Paul Whiteman.

Saturday, August 13

6:00 P. M.

WCAE—Sert Room Orchestra.
KDKA—Little German Band.
WJAS—BASEBALL SCORES; Freddie Martin's Orchestra.
KQV—Studio Chatterbox.
WWSW—Weather; Abe Laufe, pianist.

6:15 P. M.

WCAE—Sert Room (cont'd).
KDKA—German Band (con'd).
WJAS—Freddie Martin (cont'd).
KQV—Scalzo's Ensemble.
WWSW—Studio Program.

6:30 P. M.

WCAE—The Globe Trotter of the Sun-Telegraph and Hearst Metrotone News.
KDKA—Sport Review; News; Weather.
WJAS—Frances Adams and Alma Harris, piano duo.
KQV—Scalzo's Ensemble (cont'd).
WWSW—Paul Coyle, Sport Talk.

6:45 P. M.

WCAE—BASEBALL SCORES; American Legion Program.
John J. Deller, commander, Allegheny County committee, and president of the Pittsburgh convention committee, guest speaker; WCAE Orchestra; vocal trio; Lawson Sisters and Betty Cruikshank.
KDKA—Mello Melodies.
WJAS—American Legion Talk; Ozzie Nelson's Orchestra.
KQV—Pianoisms, Add Brickell.
WWSW—Sunshine Trio.

7:00 P. M.

WCAE—American Weekly.
KDKA—Amos 'n' Andy.
WJAS—Ozzie Nelson (cont'd).
KQV—Sports Review; Weather.
WWSW—Harold Barnes and the Three Morgan Boys.

7:15 P. M.

WCAE—American Legion Program.
KDKA—Jack Fulton, tenor.
WJAS—Tennis Talk, Joan Ridley and Elsie Goldsack Pittman, British net stars, guest speakers.
KQV—Melody Lane.
WWSW—Harold Barnes (cont'd).

7:30 P. M.

WCAE—American Legion (cont'd)
KDKA—Sacred Songs.
St. Andrew Lutheran Church Choir; Emma Harter, soprano; Marie Beitler, contralto; Edward A. Beers, tenor; Fred Webber, bass.

Now the Day Is Over

Pass Me Not, O Gentle Saviour.
O Love That Will Not Let Me Go.
O Worship The King.
Safe In the Arms of Jesus.
When I Survey the Wondrous Cross.
Safely Through Another Week.
When the Roll Is Called Up Yonder.
Whiter Than Snow.
Now the Day Is Over.

WJAS—Piano Pictures.
KQV—Amateur Night.
WWSW—Blakey Trio.

7:45 P. M.

WCAE—The Goldbergs.
KDKA—Sacred Songs (cont'd).
WJAS—Do Re Mi.

Thou Shalt Not

Thou Shalt Not.
Clover Blossoms.
Aunt Hagar's Children Blues.
Goodbye to Love.
Night.

KQV—Amateur Night (cont'd).
WWSW—May Layton Schlog.

8:00 P. M.

WCAE—Harlem Fantasy.
Eva Taylor, crooner; Southernaires, male quartet; Joshua and his guitar; Clarence Jones, pianist.
KDKA—The Play's the Thing.
Comedy, "The Might Have Beens."
WJAS—Edwin C. Hill.
KQV—Pittsburgh Today.
WWSW—Mary Quinn, contralto.

8:15 P. M.

WCAE—Harlem Fantasy (cont'd).
KDKA—The Play's the Thing (cont'd).
WJAS—Vaughn de Leath.
KQV—George Richardson, pianist.
WWSW—Golf Sweepstakes; BASEBALL SCORES.

8:30 P. M.

WCAE—K-7, Secret Service Spy Story.
KDKA—Dance with Countess d'Orsay.
Countess d'Orsay, soprano; Le Dandy, tenor; Ben Selvin's Orchestra; Louis A. Witten, master of ceremonies.
WJAS—Lewisohn Stadium Concert, Albert Coates, conductor.
KQV—Magyar Program.
WWSW—Waikiki Islanders.

8:45 P. M.

WCAE—K-7 (cont'd).
KDKA—Countess d'Orsay (cont'd).
WJAS—Stadium Concert (cont'd).
KQV—Magyar Program (cont'd).
WWSW—Friendly Four.

9:00 P. M.

WCAE—Goldman Band Concert.

Humoresque

March—The Bartered Bride.....Smetana
Largo—New World Symphony...Dvorak
Gypsy Song—Als die Alte Mutter ....Dvorak
Humoresque ....Dvorak
Slavonic Dance ....Dvorak
Overture—Mignon ....Thomas
Because ....d'Hardelot
Cornet solo, Del Staigers.
Waltz—Wedding Sounds......J. Strauss
Fifth Ace—Faust........Gounod

KDKA—El Toro Weekend Review.
Gus Van; the Pickens Sisters; Victor Arden's Orchestra.
WJAS—Stadium Concert (cont'd).
KQV—Deep River.
WWSW—Elmina Mantor.

9:15 P. M.

WCAE—Goldman Band (cont'd).
KDKA—Weekend Review (cont'd)
WJAS—Stadium Concert cont'd).
KQV—Deep River (cont'd).
WWSW—Elmina Mantor (cont'd)

9:30 P. M.

WCAE—Goldman Band (cont'd).
KDKA—The First Nighter.
"Headliners," comedy, with June Meredith, Don Ameche and Clifford Soubier; Eric Sagerquist's Orchestra.
WJAS—Stadium Concert (cont'd).
KQV—Marathon Dance.
Carl Ludwig's Orchestra.
WWSW—Songs of Yesterday.

9:45 P. M.

WCAE—Goldman Band (cont'd).
KDKA—First Nighter (cont'd).
WJAS—Stadium Concert (cont'd).
KQV—Edward Donbar, tenor.
WWSW—Songs (cont'd).

10:00 P. M.

WCAE—Dance Hour.

Walter O'Keefe

Jimmy Grier and his orchestra from Los Angeles; special Olympic program of athletes and officials from Los Angeles.
KDKA—Homey and Old Fashioned Quartet.
WJAS—Ruth Etting and Nat Shilkret's Orchestra.

Nothing Else to Do

Nothing Else to Do.
Ruth Etting.
Bee Bee.
Saxophone solo, Jimmie Dorsay.
My Man.
Ruth Etting.
Love for Sale.
Orchestra.
Night When Love Was Born.
Ruth Etting.

KQV—Cornhuskers.
WWSW—Walter Jackson.

10:15 P. M.

WCAE—Dance Hour (cont'd).
KDKA—Homey and Old Fashioned (cont'd).
WJAS—Columbia Public Affairs Institute.
KQV—Cornhuskers (cont'd).
WWSW—Henrietta and Dorothy.

10:30 P. M.

WCAE—Dance Hour (cont'd).
KDKA—Three Keys.
WJAS—Public Affairs (cont'd).
KQV—Red Fluke's Orchestra.
WWSW—Golf Sweepstakes; BASEBALL SCORES.

10:45 P. M.

WCAE—Dance Hour (cont'd).
KDKA—Twenty Fingers of Harmony.
Mathilde Harding, pianist; Irene Harding, organist.
WJAS—The Honoluluans with Henry Stolber.
KQV—Sandlot Gossip; BASEBALL SCORES; Weather.
WWSW—Bud Sundstrom.

11:00 P. M.

WCAE—BASEBALL SCORES; Ralph Kirbery, the Dream Singer.
KDKA—Sport Review; Weather.
WJAS—Dancing by the Sea.
KQV—Good Night.
WWSW—Johnny Johnson's Orchestra.

11:15 P. M.

WCAE—WLW Follies.
KDKA—News; Messages to Explorers.
WJAS—Olympic Games Summary, Ted Husing.
WWSW—Johnny Johnson (cont'd).

11:30 P. M.

WCAE—Follies (cont'd).
KDKA—Jack Pettis and His Orchestra.
WJAS—Eddie Peyton's Frivolities.
WWSW—The Rev. Jack Munyon's Party.

11:45 P. M.

WCAE—Paul Whiteman and His Chieftains.
KDKA—Jack Pettis (cont'd).
WJAS—Eddie Peyton (cont'd).
WWSW—Party (cont'd).

12:00 Midnight

WCAE—Buddy Rogers and His California Cavaliers.
KDKA—Messages to Explorers (cont'd).
WJAS—Good Night.
WWSW—Good Night.

12:15 A. M.

WCAE—Buddy Rogers (cont'd).
KDKA—Messages (cont'd).

12:30 A. M.

WCAE—Tom Gerun and His Orchestra.
KDKA—Good Night.

12:45 A. M.

WCAE—Tom Gerun (cont'd).

1:00 A. M.

WCAE—Dick Snyder and His Orchestra.

1:15 A. M.

WCAE—Dick Snyder (cont'd).

1:30 A. M.

WCAE—Don Amado and His Musical Gauchos.

1:45 A. M.

WCAE—Don Amado (cont'd).

2:00 A. M.

WCAE—News Bulletin, Weather.

Olympic Stars' Broadcast, Goldman Band, Lewisohn Concert Highlights

A special broadcast from Los Angeles, the scene of the Olympic Games, featuring a group of record-holding athletes and Olympic officials, is scheduled during the wandering cigaret hour on WCAE tonight at 10 o'clock. The athletes will describe some of the events in which they have competed, and the officials responsible for the success of the Olympics will give their impressions of the spectacle.

The musical portion of the program will be presented by Jimmy Grier and his Orchestra. Walter O'Keefe, the magic carpet pilot, is master of ceremonies.

Miss Ridley

Preliminary to daily broadcasts from the Women's National Tennis Tournament at Forest Hills, L. I., Walter L. Pate, New York attorney and educational director of the United States Lawn Tennis Association, interviews Joan Ridley and Elsie Goldsack Pittman, British net stars, before a Columbia microphone tonight at 7:15. WJAS carries the broadcast locally.

An all-Czechoslovakian program, presenting the works of Frederic Smetana and Anton Dvorak, two of Bohemia's foremost composers, is heard during the Goldman Band Concert from the New York University campus over an NBC network including WCAE tonight at 9 o'clock.

On WJAS at 8:30, Albert Coates, noted conductor, opens the Lewisohn Stadium Concert with the Brahms Symphony No. 1 in C Minor, which contains the celebrated theme for the French horn inspired by the Alpine horns of the shepherds in the Zurich Mountains. Glinka's "Kamarinskaia," a fantasy based upon two Russian folk tunes, Dvorak's colorful "Carneval" Overture, and the powerful tone poem, "Death and Transfiguration," by Richard Strauss, also are included on the program.

* * *

American Weekly Review on Air

The numerous features of interest to all readers, published in tomorrow's issue of the American Weekly Magazine, which is distributed each Sunday with the Sun-Telegraph, and in the March of Events section of the Sunday Sun-Telegraph are discussed on WCAE tonight at 7 o'clock.

News flashes are broadcast four times daily from the Sun-Telegraph editorial rooms by Louis L. Kaufman, Globe-Trotter of the Sun-Telegraph and Hearst Metrotone News. He goes on the air at 9:05 a. m., 12:15 p. m., 2:30 p. m. and 6:30 p. m.

Program Pointers

"Headlines," a three-act drama of circus life in which a trapeze performer makes a heroic dive into a cage of tigers to rescue his sweetheart, is the First Nighter presentation on KDKA tonight at 9:30. June Meredith, Don Ameche and Clifford Soubier are heard in the lead roles . . . On the same station at 9, character and dialogue songs by the famous comedian, Gus Van, and southern harmony by the Pickens Sisters from "Jaw-ja" are highlights of the Week-end Revue. Van also acts as master of ceremonies.

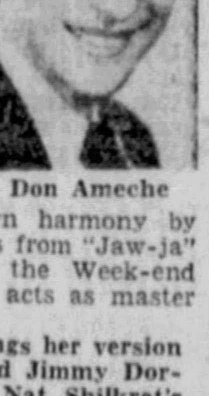
Don Ameche

Ruth Etting sings her version of "My Man" and Jimmy Dorsay, member of Nat Shilkret's Orchestra, plays "Bee Bee" as a saxophone solo on WJAS at 10.

The principles of life saving, approaches to swimmers in distress, breaking of so-called 'death grips" and methods of carrying a rescued person are discussed by Bill and Alex during their "Health Through Recreation" broadcast on KDKA at 5:15.

* * *

Fan Fare

Edna Kellogg, NBC soprano, made her debut at the Metropolitan Opera House as Micaela in "Carmen" when she was 18 . . . Jane Vance, the blues singer heard with Paul Whiteman's orchestra is a Northwestern University girl . . . In his youth, James Melton, the tenor, played a saxophone . . . Frank Luther will pinch hit for Frank Parker while the latter is in Europe . . .

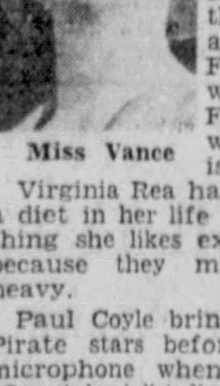
Miss Vance

Virginia Rea has never been on a diet in her life and eats everything she likes except potatoes—because they make her voice heavy.

Paul Coyle brings some of the Pirate stars before the WWSW microphone when he gives his "Sportslants" talk tonight at 6:30.

RESORTS

Ocean Grove, N. J.

SEASIDE HOTEL
OCEAN GROVE, N. J.
Directly on ocean front. All guest rooms overlooking sea. Charles G. Stockton.

CHURCHES

THE FIRST PRESBYTERIAN CHURCH
Sixth Ave. near Wood St.
CLARENCE EDWARD MACARTNEY, Minister.
10:45 A. M.—Sermon by the Rev. F. Paul McConkey, D. D., pastor of Immanuel Presbyterian Church, Detroit, Mich.
8:00 P. M.—Sermon by the Rev. F. Paul McConkey, D. D., pastor of the Immanuel Presbyterian Church, Detroit, Mich.
7:45 P. M.—Organ Recital by John A. Bell.

CHRISTIAN SCIENCE
The Following Churches of Christ, Scientist, are authorized branches of The Mother Church, The First Church of Christ, Scientist, in Boston, Mass. The Public is cordially invited to our Services and Free Reading Rooms.
Subject: "SOUL"
FIRST CHURCH, Pittsburgh, 635 Clyde Street, East End. Sunday Services, 11 A. M. and 8 P. M.
SECOND CHURCH, Pittsburgh, 713 Ridge Avenue, North Side.
THIRD CHURCH, Pittsburgh, 2884 West Liberty Avenue, Dormont.
FOURTH CHURCH, Pittsburgh, 1620 Murray Avenue, Squirrel Hill.
FIRST CHURCH, Wilkinsburg, Pa., 712 Wallace Ave.
FIRST CHURCH, Bellevue, Pa., 530 Lincoln Ave. Sunday Service, 11:00 A. M.
FIRST CHURCH, Sewickley, Pa., 222 Beaver Street. Sunday Service, 11:15 A. M.
WEDNESDAY EVENING TESTIMONIAL MEETINGS AT 8 O'CLOCK
The morning service will be broadcast over KDKA the Third Sunday of each month

Patricia Pitt's Comment on Society Events

SCHOOL SET FETE GUESTS

In Mayfair —With— Patricia Pitt

In Sewickley the members of the younger set who are at home just now are having the grandest time imaginable with all sorts of small, informal parties varying long sunny days of golf and tennis and evenings of impromptu dances and bridge.

Many of the informal affairs are being given for house guests, one of them being a tea yesterday afternoon at the Allegheny Country Club. Most of the guests at the small affair were Dobbs Ferry girls.

And among those there was Jane Willis, of Flushing, L. I., house guest of Dorothy Jarvis. Dorothy and Jane were schoolmates at Dobbs Ferry.

Another out-of-town girl at the tea was Helen Henderson, of Brookville, Pa., who is the guest of Nancy Scott Craig.

Susan O'Neil, who left yesterday to join a house party in the East, was one of the girls entertaining informally for Helen. She gave a luncheon recently.

* * *

Many of the smart set who've remained in town until now are taking brief holidays from Pittsburgh. Mrs. Andrew K. Black, of Sewickley, and her son, Andrew K. Black III, have just left by motor for Gloucester, Mass. They plan to visit friends on Cape Cod, I understand. Mr. Black will leave on Sunday.

Motor In East

* * *

Sailing yesterday from New York on the S. S. Samaria, were Mrs. John J. Kennedy and her daughter, Betty. They'll visit in England and Scotland, motoring through the Shakespeare country and Scotland. They will sail for home from Glasgow expecting to be back in the States by mid-September.

* * *

We're going to have some particularly interesting weddings this fall, and today comes news of another one to star to the September calendar.

September Wedding

Mary Ernst Cooper, daughter of the Howel S. Coopers, of Sewickley, has named Saturday, September 10, as the date for her marriage to Roger Robb, son of Justice and Mrs. Charles H. Robb, of Washington.

They plan to be married in St. Barnabas Episcopal Church in Falmouth, Cape Cod, Mass.

Their engagement was made known at a tea Mrs. Cooper gave over a year ago in the Edgeworth Club to present her daughter.

Mary attended Dana Hall, Wellesley College and is a graduate of Vassar, and her fiance is a graduate of Yale, class of 1928; of the Yale Law School, 1931, and is a member of Phi Beta Kappa and of Corby Court.

* * *

Two more members of the younger set have deserted town for Beaumaris, Canada, Mary Franklin Robison and Fredericka Holdship. They are guests of the William D. Georges.

* * *

And Margaret Crawford, artist daughter of the George Gordon Crawfords, of the Schenley Apartments, is home from Europe, with Norway and Sweden attracting her the greater part of her trip.

MISS MARGUERITE McCAHILL . . . SHE AND HER TWIN SISTER HAVE GONE IN FOR POLO

Miss McCahill, pictured on her mount during practice of the new Pittsburgh women's polo team, which plays its first game at Lexington, Ky., September 5. The Misses McCahill's brother, David I., Jr., has been a poloist for years and this summer their father started to play in the games held regularly in the polo field at Fox Chapel. These are Darling pictures.

MISS MARIE McCAHILL . . . MEMBER OF A RIDING FAMILY

Society Twins On Women's Polo Team

State Federation Art Chairman To Lecture

By MRS. CHARLES M. BREGG

In the new year books that come filtering in on these dull days, one notices the name of Mrs. J. Charles Runk listed as speaker before several groups. Mrs. Runk is the extremely active district chairman of art in the fine arts department of the State Federation of Pennsylvania Women. She gave several talks last year and is offering the same courtesy this season with no charge other than for transportation.

One of her talks, "Painting With Light," she gives in connection with the 1931 Eastman collection of prize winning photographs. This consists of 20 mounted enlarged photographs which have been loaned by the company. Virtually the whole world is represented in the informal portraits, scenes, sports and occupations depicted—a bull fight from Spain, Danish sailors reefing a sail, a Belgian wine merchant in his cellar, a stork's nest stops a German chimney, a striking snow scene from Switzerland and many others.

Charts Shown

In conjunction with these prints, a series of charts shows how to make, mount and frame pictures, a gift from Ross Altwater, who has given Mrs. Runk invaluable assistance in compiling her lecture.

This and six other "traveloans" are sent out by the State Federation under its fine arts department at a nominal fee which covers transportation. The other groups include 39 colored museum prints of famous portraits, beginning with early Italian and coming down to Twentieth Century American; famous landscapes, Nineteenth Century French art, madonnas (which make an particularly appropriate program for Christmas), a collection of works of Albrecht Durer—some wood-block cuttings, some sketches and oil painting prints; and English and French posters. The poster collection has a special appeal for children and is used in schools. Nearly all the loans are accompanied by lecture notes.

* * *

In Odd Fellows Hall on Tuesday evening Hazel Court No. 59, Order of the Amaranth, will have a card party.

* * *

An Eastern Star card party on the calendar for this week is that to be given Tuesday evening in Moose Temple by Fort Pitt Chapter, No. 130, under the joint chairmanship of Miss Flora Zink and Mrs. Lillie Stewart.

Card Party

* * *

Mrs. Isabel S. Kagle is worthy matron of Dormont Chapter, No. 434, Order of the Eastern Star, which will have a bridge luncheon on Tuesday at the home of Mrs. Margaret G. Ely, Dormont drive. Mrs. Myrtle Thornton is assisting the hostess.

* * *

Reservations for the annual outing of the Girls' Society of St. Wenceslaus Church are being taken by Miss Mary Straka, Howard street, North Side. The outing is scheduled for tomorrow at Bill's Farm, Wexford.

Charlotte Marks Honor Guest At Luncheon

Entertainments and showers of gifts are making late August days most exciting for many young women who are planning weddings for the coming weeks.

Among these is Miss Charlotte E. Marks, daughter of Mr. and Mrs. James E. Marks, of Lexington avenue, Aspinwall, who has named August 24 as the date for her marriage to Stanley Schade. The wedding will take place in the Marks home.

In honor of Miss Marks, Mrs. William H. Webb, of Mayfair road, Mt. Lebanon, is entertaining this afternoon at the Pines with a bridge-luncheon, to be followed by a shower of gifts for the bride's kitchen.

* * *

Mr. and Mrs. Harry F. Burry and family, of Grenet street, and Mr. and Mrs. A. J. Bell and H. D. Bell, of Beverly place, are at the Chalfonte-Haddon Hall, Atlantic City.

Visit Shoreside

* * *

Shannopin Country Club members will be much entertained during the coming weeks. The Saturday afternoon bridge parties will be continued throughout the remainder of the month. On Saturday, a week from today, Mrs. A. W. Forsyth will be hostess, on August 27 Mrs. R. L. Thompson, Jr., will be hostess, and today, Mrs. E. K. Courtney is in charge.

Parties At Club

On Labor Day, September 5, there will be a dinner-dance at the club.

New Future Home Aided Many in July

New Future Home, which is temporarily closed for repairs, reports 914 meals served during July. Fifty-five women and 10 children were received during the month and lodging was furnished for 318. Positions were obtained for four persons, other assistance was given to 51, and three hospital cases were looked after.

Many Pittsburghers Visit in New York

Ever so many Pittsburghers have been stopping in New York either on their way to or from summer resorts, or on visits to Gotham for its own sake.

Among those recently there, all of whom stopped at the Waldorf-Astoria, were Mr. and Mrs. C. L. Flaccus, Mr. and Mrs. J. M. Thomas, of the Schenley Apartments, and Miss Trixie I. Boyle, of the Hotel Schenley; Mr. and Mrs. S. M. Young, Mr. and Mrs. W. M. English, Mrs. Mary B. Seaver, of the Morrowfield; Mr. and Mrs. J. S. Crutchfield, Miss Evelyn Evans, of Beechwood boulevard.

Bradford Junior Club Holds Swimming Party

A decidedly diversified program of activities is being followed by the Junior Club of Bradford Woods this summer. This evening the members will have a swimming party at Winds Grove and after their swim they will go to the home of Miss Olive and Miss Anna Mary Scott for a weiner roast. The social committee composed of Miss Jane Crumay, Mrs. Raymond A. Marter, Miss Kathryn Hannan and Miss Lois Hartman has arranged the affair.

Dr. Crandall Plans Health Club Picnic

Members of the Pittsburgh Health Club will be guests of Dr. Louis M. Crandall at his Pittsburgh Health School in Library tomorrow. The club will go out for a basket picnic on the school grounds, the host furnishing buttermilk. Swimming and boating on the lake will be other features and in the evening a meeting will be held with addresses by Dr. Crandall, Dr. William J. Van Essen, vice president of the club, and Andrew G. Smith.

Marriage Licenses

Thomas M. Galvin	Pittsburgh
Catherine Cairney	Pittsburgh
William F. Wenzelberger	Pittsburgh
Ellen M. Moore	Pittsburgh
Francis G. Ferris	Pittsburgh
Helen M. Allan	Pittsburgh
Albert R. Wilkerson	Baltim re
Eleanor Moss	Pittsburgh
Mike Rugenean	Rankin
Theresa Matelon	Rankin
David Freidman	Pittsburgh
Yetta Aren	Pitts gh
Clayton McPherson	Pittsburgh
Evelyn Schultz	Pittsburgh
Edward J. Bush	Port Chester, N. Y.
Sophie Rice	Pittsburgh
Ernest L. Martin	Turtle Creek
Clara E. Moore	Turtle Creek
Michael Kanton	Heidelberg
Margaret Swartz	Glendale

OBITUARY

Turblett Funeral.

Funeral services will be held Monday for George F. Turbett, 65, who died yesterday. Born in Mt. Washington, Mr. Turbett was a member of St. John Lodge 219, F. & A. M.; Pittsburgh Consistory; Syria Shrine; William Penn Council No. 64, Independent Order of Americans, and the Loyal Order of Moose. He leaves his widow, a sister, Mrs. Emma B. Burns, of Bayonne, N. J.; two brothers, Edward and Charles A., of Pittsburgh. Services will be at the home, 103 Grandview avenue, Mt. Washington, with burial in West Liberty Cemetery.

Matthews Funeral.

Funeral services for Miss Martha Forster Matthews, who died Thursday, at the home of her sister, 2233 Wilson avenue, North Side, were to be held there today. Miss Matthews, for many years, was a teacher in the old Third Ward, Allegheny, and the Larimer School. She was a member of Trinity Cathedral and Mizpah Chapter 49, O. E. S. She leaves four brothers and two sisters, John J., Thomas Jr., George R., and William F. Matthews; Mrs. J. C. Lightcap, and Mrs. Elizabeth Gilleland.

Patriotic Americans Hold Picnic Today

The Fraternal Order of Patriotic Americans is holding a picnic today at West View Park. A program of amusements features the outing.

TELL IT TO SALLY -:- By SALLY MARTIN

Quit Being Burden to Parents

Shall Bee give up her friends; or shall she leave home?

She doesn't want to do either one, but what with rows and riots going on, things are getting pretty tough for a kid who longs for a little clean fun. For Mom can't seem to understand, and as for Step-Dad—well—

"They both yell at me, and call my friends tramps!" she wails. "And he just hates me!"

What can a youngster do, in a case like that?

"Dear Miss Martin:

"I've got something on my mind that I simply have to tell somebody. I don't know where else to go, so you are elected to be my audience. I'll be 18 in August. I graduated from high a year ago, but haven't been able to get even a single job since. My mother and stepfather both work, but the pay doesn't amount to much. I wish I could find work.

HATED BY STEP-FATHER

"But here is my real problem. My mother refers to all my friends as 'riff-raff,' and won't give even one of them credit for having any brains. My stepfather simply hates me, so you see my home isn't one of those they write about in songs.

"He can't be annoyed with anyone having any fun. I've invited my friends over twice, and both times the family parked in the kitchen, and every time I went near them they wanted to know when the company was going home. He even said he would go out and 'tell them to beat it' if they didn't go soon.

"Then another Big Noise is about the hours I keep. Last night I was told to 'come home early,' but on the way I met a lad I know and we went for a little ride. I got in about 12:30, which was much too late for a girl who is 'dependent on her folks for everything she gets'—or so I was told.

"I was coming out of my bedroom, when my mother grabbed me. For several minutes I felt nothing but lumps being pounded on my head; then, when she couldn't land a good sock, she grabbed my hair.

"Honestly, they're not a bad bunch. We go out for fun, just like the rest of the folks in this world, but we don't do anything wild. But if I get in late, my mother insinuates things that no good mother wants to think about.

"Should I give up my friends, or leave home? It is either one or the other, and it's a cinch I'm not going to sit home all the time. Help me, please. I need someone else's side of this thing, because I haven't heard anything but yelping for the last three months.

"I love my mother, but she has lived and had friends. Why should she want to deprive me of mine? I hate my step-father.

"BEE."

Yes, kid, I know it seems like a tough deal. And I do sympathize with you, for I was 17 once myself and felt that I was the world's worst martyr, just as you're feeling now.

But I suspect that there's more than one side to your question, and that if you are fair enough to see that other side, it may help you solve your problem.

You've graduated. You have no job. You think that the folks feel you're a burden. Well, are you a burden?

THINK IT OVER

That question startles you, doesn't it? But a 17-year-old girl may be very much of a burden, even to those who love her most; and they have every right to resent it if she is one.

So—just how much do you do to earn the love and gratitude and respect of your family, Sis? You demand co-operation; but how much do you give?

Suppose you sit down and think that over. Try and look at your position from the old folks' eyes. Try and see your friends as they see them. Suppose you were in their shoes, how would you feel? Not so good—huh?

If you don't want to be treated as a child, don't act like one, Bee. Begin to make a regular life for yourself, and do some regular work, even if you can't get a job outside the home.

Show your mother and stepfather that you have ideas in your head besides selfish fun. Show a friendly willingness to help them carry their load. Take over a definite part of the cooking and cleaning, make their lives easier for them, and I'll bet they'll be willing to make yours easier for you.

(Copyright, 1932, King Features Synd., Inc.)

BLACK CHIFFON REGAINS FAVOR AS DINNER-DANCE ATTIRE

Sketched in Paris

Paris Bureau,
Pittsburgh Sun-Telegraph.

PARIS, Aug. 13.—There is a revival of the black chiffon dinner and dance dress in Paris this summer. French women, after several seasons of wearing brilliant reds, bright blues and greens, and rich dark colors, are again turning to their old favorite—the formal black dress—and are wearing it in sheer chiffons, georgettes, wool crepes and other light-weight fabrics.

* * *

THIS NEW favorite among black dresses takes on a new 1932 character. It combines the two fashion developments of recent years—long skirts and semi-long sleeves—to make the kind of gown which is slightly formal, yet may be worn in public in complete good taste. Frequently it shows some slight touch of decoration and is worn with daytime accessories—gloves, hat and leather handbag.

* * *

CHANEL'S CHIFFON dinner dress is seen often in Paris these days. It is one of the new type and is neither tailored nor fanciful, yet a bit of both. The skirt is extremely full, yet takes to straight lines because of its many tiny plaits. The full sleeves reach halfway between elbow and wrist, but start from a low yoke, which gives the desired wide-shouldered narrow-hipped effect.

* * *

THERE ARE two simple touches of adornment on this frock—a single band of lace, used as a lining for the lower edge of the shoulder yoke, and crystal buttons which mark the back fastening. The buttons, in graduated sizes, reach from the neckline to the end of the skirt-yoke.

* * *

THIS CHANEL gown, seen recently in Paris, was worn with the accessories sketched—the Bruyere hat of black felt, with black and white ball ornaments; the Greco shoes of black suede with satin yoke and the black suede bag with white metallic handle.

(Copyright, 1932, King Features Synd., Inc.)

-:- How to Keep Well -:-

By DR. ROYAL S. COPELAND

Better Spray a Fly Than Swat Him; But in Some Way Get Rid of Him!

Flies have been known to mankind through all time, but it is only within the last 30 years that medical science discovered them to be carriers of disease. Before this discovery flies were a nuisance, of course, but they were regarded as harmless and were permitted to breed in enormous numbers. This was excusable when no one suspected the relationship between flies and disease. It is not excusable today, but unfortunately many still tolerate flies and do not seem to realize the dangers of these insects.

Dr. Copeland

Science has decided that the fly may possibly transmit the germs of more than 30 diseases. Typhoid fever, diarrhea and other summer complaints, it is thought, may be caused by the fly, and though not definitely proved, many authorities believe the germs of infantile paralysis are carried by the fly.

Most individuals instinctively avoid filth. Because of their fear of germs and disease, they refuse to buy food that is not clean. Yet these same persons tolerate the disease-laden fly in their homes.

The home may be scrupulously clean, but if flies are present, germs are present. Bear in mind that even if there is only one fly in the house it is potentially dangerous and should be destroyed. I cannot overemphasize the importance of this attitude toward flies, particularly if there are small children in the family.

Everyone should enlist in the war against the fly, for the menace cannot be successfully combatted unless everybody cooperates.

Cleanliness is the password in this campaign. Filth and decomposed organic matter, such as garbage, must be carefully destroyed or screened from flies. All garbage pails should be scoured and kept covered. Porches, windows and doorways should be screened throughout the summer months. In spite of these precautions, flies may enter the house through open doors, and these must be destroyed.

There are many ways of destroying the fly, but after careful study it has been found that a chemical spray is the most efficient and sanitary method. The spray used must be harmless to humans and to animal pets, but capable of destroying insects.

There are other less desirable methods of killing the fly. Old-fashioned fly-paper is unclean and unsatisfactory. Do not use poisons in saucers, for this is dangerous and should never be used when there are children in the house.

If you use a newspaper or magazine for swatting the fly, destroy the dead fly as well as the soiled paper. A wire swatter is more satisfactory.

If you rid the home of flies you are guarding against many undesirable diseases. Protect your health and the health of your family by a determined campaign against this old and often overlooked menace to health.

Answers to Health Queries

H. H. M. Q.—My feet and legs up to my knees are numb, also my hands; these parts are swelled. What can I do to get rid of the numb feeling?

A.—Removing swelling would overcome numbness. You must find cause of swelling. This may be due to heart or kidney trouble. I would suggest that you consult your physician for an examination.

* * *

M. C. H. Q.—What causes white spots on the finger nails? 2—What should a girl of 17, 5 feet 3½ inches tall, weigh?

A.—This is usually due to some injury to the base of the nail. 2—She should weigh about 118 pounds. This is about the average weight for one of this age and height as determined by examination of a large number of persons.

* * *

Mrs. D. W. Q.—What do you advise for a constipated child, 3½ years old?

A—First correct the diet. Give plenty of fruit juices, fresh green vegetables, cereals and water between meals.

* * *

E. K. S. Q.—I am bothered with phlegm in the throat, what do you advise?

A.—This is probably due to nasal catarrh. Send self-addressed stamped envelope for full particulars and repeat your question.

(Copyright, 1932, King Features Synd., Inc.)

Contract Bridge -:- HOW TO PLAY and HOW TO WIN

By JOSEPHINE CULBERTSON

Safe and Sorry

There is an old proverb which runs to the effect that it is better to be safe than sorry. In Bridge, however, it is possible to be both. The first objective—in fact, the primary objective—in the miniature battle of the "pasteboard armies" is game, and the efforts of the partnership should always be directed toward the attainment of this objective, but always in the background, while the bidding is in progress, should be the rich rewards that go with the making of a realizable Slam.

Mr. B. L. Tighe, Jr., of Jackson, Miss., sent the hand below, advancing the theory that it is the worst bid hand he has ever seen in many years of Bridge playing. Personally, I am inclined to agree with his conclusion, although not with the steps by which he reached it.

South—Dealer.
Both sides vulnerable.

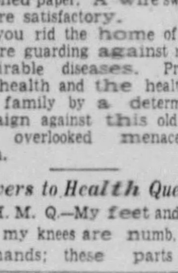

The bidding:

South	West	North	East
4♡ (1)	Pass	Pass (2)	Pass

(1) A very bad bid. The hand contains five losers outside the trump suit and has in it the suggestion of the possibility of losing two tricks in that suit. If opponents hold the remaining strength, the penalty suffered will be a grievous one, whereas South is sure of a further opportunity to bid, as there remain, outside his hand, three Aces, four Kings and three Queens, and it is almost impossible to so distribute these cards as not to give some players the honor strength justifying the bid.

(2) North, according to Mr. Tighe, was a novice at the game, and after his partner's Opening bid and West's pass, stopped to inquire what was the value of a vulnerable Small Slam, if made. Receiving the information he asked for, he then passed.

Of course, all 13 tricks were made in the play of the hand.

As Mr. Tighe, in submitting the hand, states, it is apparent, in view of any Opening bid by South, that North and South must be able to make all 13 tricks. Had South passed, North must have opened the bidding with a Forcing Opening bid of two spades. The bid of four hearts, as a matter of fact, guaranteed greater strength in the heart suit than South possessed, and North, with his magnificent holding, should not have hesitated to bid seven.

However, taking into consideration the human factor, and appreciating, as Mr. Tighe must have done, that his partner was a novice, the best bid on his holding was not the Pre-emptive bid of four hearts, designed to shut out the exchange of information, but the eloquent declaration, "I pass," which, in this case, would almost inevitably have resulted in reaching not only a game contract, but a Slam as well.

Today's Question:

Partner opens with a bid of four hearts. Second Hand passes. What is the correct bid with the following hand?

♠ A K 10 9 6 ♡ — ◇ 6 2 ♣ Q 10 7 4 3 2

Answer: Pass. Partner's Pre-emptive game bid is probably an overbid, made with the specific intent to shut out other declarations. This hand has only 2 honor-tricks, and there is small possibility of a successful Slam.

(Copyright, 1932, King Features Synd., Inc.)

Correct Manners

By MRS. CORNELIUS BEECKMAN

Note of Thanks

Dear Mrs. Beeckman:

After reading this column of yours, all my "good manner" questions seemed to have been answered except one.

I am graduating and I have received many cards of congratulations. Would it be proper to write little notes thanking my friends for their thoughtfulness? I am quite mixed up in the wording of such a letter. Will you kindly help me?

I received bouquets of flowers for the same occasion, and I would like to write notes for the flowers, too. Kindly tell me how these notes should read.

DAILY READER.

In both of these notes, you would first thank the friend for the thoughtfulness, of sending either the card of congratulations or the flowers, and then chat about the card or the flowers. That is, say something about the friendliness of the message on the card, and your appreciation of it, and, in the case of the flowers, something about their beauty, of course, and of your appreciation of them. For instance:

Dear Mary:

You made me so happy on my graduation day when, as usual, you planned one of your lovely presents for me. What a devoted friend you are, and how I do love you! The gardenias were quite the most radiant and fragrant ones I have ever seen, and I wish I could tell you what joy they brought me. I wore them with great pride that afternoon, to a commencement tea, and they were perfect companions.

Thank you, thank you, with all my heart, for your goodness to me. And I do hope that I am to see you soon . . . may I, please?

Devotedly,

Financial Topics

Market Circles Watching Bond List for Cue To Situation.

There is an increasingly strong disposition in financial quarters to keep a close eye on the bond market for the real cue to the future trend of security prices in general. The action of bonds Thursday and again yesterday in maintaining the rising trend on large dealings is looked upon not alone as an augury against any unusually severe or protracted decline in stocks at this stage, but, moreover, as establishing an increasingly strong foundation for the future. Bonds are now within about 6½ average points of the year's high, touched in March, and there is a steady broadening of demand for secondary issues, particularly rails and utility liens.

Recent buying of Chesapeake and Ohio, while probably influenced largely by the spectacular rise in the general market, is based in part at least on the generally held belief that the regular quarterly dividend of 2½ cents will be ordered when directors meet next Tuesday. Chesapeake and Ohio now ranks as the only big carrier which has been able to maintain its dividend unchanged through the long period of hardship. The present rate was established after the 4-for-1 split-up in 1930, and is equivalent to the $10 rate maintained on the old stock from the middle of 1927.

American Home Products Corporation showed only a slight falling off in profit in the first half of the current year and earnings were more than sufficient to cover the dividend requirements for the period. The report for the first six months, to be published shortly, will probably show earnings slightly in excess of $1,500,000, or a few cents more than $2.50 a share on the 611,000 shares of stock. The company pays $4.20 a share annually.

Nathan Adams, former Dallas banker, and now a member of the Home Loan Bank Board, lunched with James G. Stone, chairman of the Federal Farm Board, yesterday. The two discussed the corporation being formed in New York to sponsor purchases of raw materials. While Mr. Adams would not quote Mr. Stone's reaction to the commodity pool, the idea is he found the farm board head favorable to it. In Mr. Adams' opinion, the board would be willing to sell its stabilization stocks of wheat and cotton to the commodity pool should the latter bid for them.

Close followers of the cotton situation were inclined to the belief that the spectacular rise since Tuesday had served to undermine the market's position somewhat and left it vulnerable to realizing. At the same time estimates on the forthcoming Census Bureau report on domestic mill consumption were interpreted bearishly, indicating total takings in July at around 250,000 bales against 321,000 in June and 451,000 in July last year. This would bring total domestic mill takings for the statistical year to July 31 to around 4,840,000 bales against 5,263,000 bales in the previous 12 months.

After two years of unprofitable business due to a combination of price-cutting in alcohol and high raw material prices, American Commercial Alcohol Corporation is recovering its normal earning power, with the return of stabilization to the industry. Net profits in the first six months this year was $244,405, equal to $1.25 a share on 194,747 shares, against net loss of $42,747 in the first half 1931, and loss of $597,651 for the year 1931. In 1930, net loss of $56,381 was reported and in 1929, the last profitable year, net was $1,395,716.

RUSSIA DENIES LOAN RUMOR

MOSCOW, Aug. 13.—(AP.)—An authoritative denial was issued yesterday of reports published in New York that Soviet Russia contemplates floating a bond issue in the United States.

The Soviet government has not attempted to market any domestic loan in America or other foreign countries, it was said, nor does it intend to try to do so so long as there is no official relationship between the two countries.

It was supposed that the reports in New York arose from the fact that a recent domestic loan issued to finance the last year of the five-year plan contained a provision that the bonds might be purchased in foreign currency and would draw interest in the same currency at the regular rate of 10 per cent.

Thompson Products Gets GMO Business

CLEVELAND, Aug. 13.—(AP.)—The manufacturing of valves for all General Motors automobiles became exclusively a Cleveland industry today.

Concentration of this manufacturing, amounting to more than $1,000,000 a year, in the Thompson Products, Inc., here, was announced by Thompson officials last night.

Under the new arrangement, Thompson acquires General Motors' own valve plant and equipment at Muncie, Ind., and will begin immediate removal of it to Cleveland.

MARKET RISE TURNED U. S. SENTIMENT

By MERRYLE S. RUKEYSER
Universal Service.

NEW YORK, Aug. 13.—The British national habit of regarding wealth in terms of realized income, rather than capital, makes for clearer thinking.

Over here, we are stock market-minded, and visualize our well being in terms of capital values, rather than income.

Accordingly, during almost three years of gloomy bear markets, the American public was psychologically depressed even more than underlying conditions warranted.

Mr. Rukeyser

In the snap back of security and commodity prices, there has accordingly been a turn in "sentiment."

Since July 1, it has been computed in Wall Street that $10,000,000,000 has been added to the quoted value of stocks listed on the New York Stock Exchange. And the Wall Street Journal goes as far as to assume that "an increase of more than $10,000,000,000 in the basis for purchasing power in this country has risen from the appreciation in market value of stocks."

BENEFITS SEEN

The delusive tendency to regard capital appreciation as income has been inculcated by the arbitrary income tax law, which regards capital gains as taxable income. In Great Britain such gains are not treated as income. Income is conceived as a recurrent flow of benefits, whereas capital appreciation is a mark-up, which does not necessarily recur annually, but which in fact over the long pull is partially offset by capital depreciation.

But apart from academic niceties, the practical question is how much stimulus will brass-tacks business — production and distribution — get from the improved feeling?

It would be stupid to assume that there will be no benefits, provided the speculative advances should be retained.

Unquestionably, the panic psychology, which has been broken, was restraining some of those with means from spending normally. To the extent that they feel richer and to the extent that they believe that the worst is over, they may be expected to spend a larger portion of their available income.

BUYING POWER LOW

Specifically, a millionaire in Boston long told his friends that he would buy a new automobile when American Telephone reached par. His keeping of his pledge perhaps heartened the industry.

But the great restraint on normal business is the lack of buying power among 8,000,000 workers on the farms, who have been impoverished by low prices, and among 10,000,000 unemployed in the cities. These men and their families have not been indulging in a buyers' strike because of sentiment; they have lacked the wherewithal, and still need something more substantial than psychological improvement.

But the sentimental gains should not be undervalued, for they are a prelude to making effective essential corrective moves.

While a majority of bankers are still painfully severe, a few of the more intelligent ones are carefully making new contacts and friendships, which will inure to the profit of their institutions in the next cycle of prosperity, when all bankers through new business departments will be sending out salesmen to lug in borrowers.

(Copyright, 1932, Universal Service, Inc.)

Wall Street Spectator

Business Expected To Lend Hand To Market.

NEW YORK, Aug. 13.—(INS.)—The need for caution this column has been stressing for the last two days was amply borne out by the market's nose dive yesterday.

Both stocks and commodities had become top heavy following the revival of speculative enthusiasm. The break will serve to clear this up and bring a healthier tone to the market.

It would be advisable to stand aside until next week to see how the situation shapes up.

The speed with which stocks went down and the heavy volume indicated stop-loss orders were being touched off all along the line.

Shrewd observers are inclined to look for a trading range now with the top around 70 on the industrial averages.

There is an enormous amount of resistance at this level on the charts since the market established a triple bottom there before it went through this year. It is logical to expect that business will have to come along and lend a hand if stocks are to push through and make the widely-predicted 100 per cent recovery. It would seem now, too, that the market will keep more in line with trade developments from now on.

One thing to remember, though, is that stocks are still in a bullish trend. A shake-out at this time does not mean that the efforts to raise the price level being made by bankers and the administration have been abandoned. And it is still a good thing not to play the short side, for stocks are moving very fast.

NEW YORK CURB MARKET

NEW YORK, Aug. 13.—(AP.)—Following is the list of transactions on the New York Curb Exchange, giving all stocks and bonds traded (00 omitted in sales column of stock list; 000 omitted in sales column of bond list):

STOCKS.

Sales.	High.	Low.	Last.
—A—			
*1000 Alumin Co Am	47½	45¼	46
1 Am Beverage	6½	6½	6½
1 Am Cap pr pfd	33	33	33
5 Am Cit P&L B	3½	3½	3½
2 Am C Pow A	¼	¼	¼
11 Do B	¼	¼	¼
1 Am Cyan B	4¼	4	4
18 Am & For Pow w	5¼	4	4
57 Am Gas & Elec	29	27½	28½
5 Am Light & T	20	18½	18½
84 Am Super Power	3½	3½	3½
1 Do 1 pr	50½	50½	50½
1 Ark Nat Gas A	2½	2	2
37 As G & E A	4½	4½	5
1 Atlas Corn wal	1⅝	1⅝	1⅝
1 Autom Vot Mach	2¼	2¼	2¼
—B—			
*35 Babcock and Wil	35	35	35
14 Blue Ridge	1½	1½	1½
4 Do cvt pfd	25⅝	25⅝	25⅝
1 Braz Tr & Lt	9	9	9
1 Butler Bros	2¼	2¼	2¼
—C—			
6 Can Marc Wrl	1¼	1¼	1¼
2 Cent Hud G&Elec	13½	13½	13½
10 Cen Pub S Del	1	1	1
3 Cent P S A	1⅝	1	1
*10 Cent Ind P pf	25½	25½	25½
19 Cent St El	2	2	2
114 Cit Service	4¼	4¼	4¼
1 Do pref	25	25	25
2 Claude Neon Lts	¾	¾	¾
1 Col G & E vt pfd	76	76	76
5 Col O & G vtc	1⅝	1⅝	1⅝
49 Com & South war	9-16	½	½
2 Comstock Tun	¾	¾	¾
5 Cord Corp	3¼	3¼	3¼
1 Creole Pet	2¾	2¾	2¾
7 Curtis Mfg A	5¼	4½	5
11 Curtis Wright war	1-32	1-32	1-32
—D—			
1 Dan Reeves	16	16	16
13 Deere & Co	12½	11½	11½
7 De Forest	¾	¾	¾
*10 Dixon Crucible	25¼	25¼	25¼
—E—			
1 Eastern Lt A	¾	¾	¾
536 El Bond & Sh	17¼	16½	16⅝
3 Do pfd	43	43	43
16 El P&L opt war	4⅝	4	4
2 Do 2nd pfd A	18⅝	18	18
1 Elect Share	4½	4½	4½
1 Do pfd	28	28	28
*30 Gt A & P	116½	116½	116½
4 Gulf Oil Pa	36¼	35	36¼
—H—			
1 Hir Walker	5¾	5¾	5¾
1 Do pref	8⅝	8⅝	8⅝
—I—			
3 Incull Util	7-16	7-16	7-16
1 Ins Co Nor Am	30	30	30
1 Insurance Sec	1½	1½	1½
*25 Int Hyd El pfd	16	16	16
2 Internat Pow	10½	10½	10½
1 Inter Sup Pow	8	8	8
1 Inter Util B	1½	1½	1½
1 Inter Ut cv pf	9½	9½	9½
1 Ital Superpow A	1¼	1¼	1¼
—J—			
2 Libby McN & L	2¼	2	2
2 Lone Star Gas	7⅞	7⅞	7⅞
—M—			
1 Mapes Con	28	28	28
3 Mavis Bottle A	⅝	⅝	⅝
2 Mid West Util	¾	¾	¾
2 Mo-Kans P L	¾	¾	¾
—N—			
2 Nat Avia	3¾	3¼	3¼
1 Nat Pow A	1⅝	1⅝	1⅝
1 Nat Food A ww	¼	¼	¼
8 Nat Fuel G	12⅝	12½	12½
2 Nat Trans	⅝	⅝	⅝
3 Newmont Min	13¾	13	13
12 Niag Hud Pow	14¾	14	14
1 Do R war	⅜	⅜	⅜
1 Niag Sh Md B	7⅛	7⅛	7⅛
8 Nipissing Mines	1	1	1
—P—			
6 Pennroad	2⅜	2⅜	2⅜
1 Phila Co	10⅝	10⅝	10⅝
1 Plymouth Oil	9	9	9
*150 Pruden Inv pfd	65	65	65
2 Pub Ut Hold war	5-32	⅛	⅛
—R—			
1 Reliance Intl A	1⅛	1⅛	1⅛
6 Rep Gas	⅛	⅛	⅛
—S—			
2 St Regis Paper	3⅜	3⅜	3⅜
1 Salt Creek Prod	6¾	4¾	4¾
1 Seaboard Util	1	1	1
1 Segal Lock	⅛	⅛	⅛
3 Selected Industries	1¼	1¼	1¼
1 Shawnigan W&P	12	12	12
9 Shenandoah pfd	12⅜	11¾	12⅛
*10 Sierra Pac El pfd	60	60	60
*30 Singer Ltd	112	109	109
*50 Smith A O	29	29	29
1 So Pa Oil	14⅝	14⅝	14⅝
1 Southern Corp	1⅛	1⅛	1⅛
21 Std Oil Indiana	25	22½	22½
7 Std Oil Kentucky	13½	13	13
*130 Std Oil Ohio	25	24¼	24¼
2 Std Pub Serv A	2⅝	2⅝	2⅝
2 Sunray Oil	¾	¾	¾
8 Swift Int	22½	22	22
*150 Swiss-Am El pfd	35	33	35
—T—			
1 Tampa Elec	26	26	26
1 Technicolor	2	2	2
1 Tetlow Corp	2	2	2
3 Transcont Air	3	3	3
1 Tri-Cont war	1¼	1¼	1¼
—U—			
7 Unit Corp war	3½	3½	3½
24 Unit Founders	1⅛	1⅛	1⅛
33 United Gas	2	2	2
1 Do pfd	31½	31½	31½
39 Un Lt & Pow A	5¾	5¾	5¾
23 Do cv pfd	24⅝	22½	23
1 Unit Milk Prod	1	1	1
2 U S Elec Pow	1⅝	1⅝	1⅝
2 U S Stores 1st pfd	30	30	30
5 Util Power & Lt	2¼	2	2
—W—			
2 Wenden Cop	3-16	3-16	3-16
3 West Air Exp	7⅞	7⅞	7⅞
*25 Westvaco Chlor pfd	48	48	48
1 Wil-Low Caf	1⅝	1⅝	1⅝
*25 Do pfd	13	13	13

DOMESTIC BONDS.

Sales.	High.	Low.	Last.
5 Ala Pow 4½s67	73½	73½	73½
23 Alumin Co 5s52	94	94	94
6 Am Cmwl Pow 6s40	4	4	4
22 Am G&P 5s2028	80½	80½	80½
3 Am G&P 5s53	22½	22½	22½
5 Am Roll M 5s48	47½	47½	47½
1 Do 4½s 33	68½	68½	68½
1 Ark P&L 5s56	50½	50½	50½
2 Asso Elec 4½s53	39	39	39
1 As G&E 5½s38 1 c	25	25	25
9 Do 5s 50	28	26½	28
4 Do 5½s 47	30½	30	30
36 Do 5s 68	27	25½	26
12 Do 4½s 49 C	25	25	25
44 As Tel Util 5½s44C	24	21	21
2 Do 6s 33	46	46	46
4 Asso T&T 5½s55A	74¾	74¼	74¼
1 Baldwin Loc 5½33	85	85	85
4 Bell Tel Can 5s55A	92½	92½	92½
2 Do 5s 57 B	92¾	92¾	92¾
2 Birming Gas 5s59	50	50	50
4 Cap Adm 5s53Asw	71¼	71¼	71¼
3 Do 5s 53 A ww	71¼	71¼	71¼
5 Caterp Trac 5s 35	85	85	85
1 Cent Ill P S 5s56E	76	76	76
9 Cent P & L 5s 56	62½	62½	62½
16 Cent P Svc 5½s49	11	10½	10½
22 Cent St El 5½s54	10	9¾	9¾
13 Do 5s 48	44	43¾	43¾
1 Chi Dist El 4½s70A	79	79	79
12 Big Stra Rl 6½s49A	21½	20½	20½
3 Cities Service 3s66	41	40½	40½
25 Do 5s 50	43½	42½	42½
7 Do Gas 5½s42	48½	47½	47½
1 Do G Pipe 6s43	65	65	65
10 De Pow 5½s52	50	48¾	48¾
1 Comwith Ed 5s 54B	96	96	96
5 Do 4½s 56 D	89½	89½	89½
5 Do 4½s 57 D	89½	89½	89½
5 Do 4s 81 C	83	83	83
5 Do 5½s 52	97½	97½	97½
5 Comwith Sb 5½s48A	71¾	71¾	71¾
9 Conn Lt&P 5sD 62	100	99½	100
5 Con G Balt 4½s70H	98½	98½	98½
4 Cons Gas NY 5s57	96¼	95¾	95¾
1 Cons G Utl6½s43A	17	17	17
3 Do 6s 43 A	25½	25	25
2 Consum Pow 5s 36	103¾	103	103
2 Do 4½s 58	95½	95½	95½
26 Conv Gas&El 5s58A	64	62¾	63
1 Denver G&E 5s 49	95	95	95
2 Detroit C Gas 6s17A	86	86	86
2 Ed Elec Ill 5s 35	100½	100½	100½
3 Do 5s 34	100½	100½	100½
25 Elec P&Lt 5s 2030	58½	57¼	58½
1 Emp Dist El 5s 52	48	48	48
3 Emp O & R 5½s42	47¼	47	47¼
2 Fairbanks M 5s 42	50	50	50
5 Fed Water 5½s 54	46½	46½	46½
3 Fla P&Lt 5s 54	70¾	70¾	70¾
7 Gary E&G 5s34A	72½	71½	71½
2 Gatineau Pow 5s56	67½	67½	67½
1 Gen Bronze 6s 40	41	41	41
1 Gen M Accp 5s 33	101½	101½	101½
1 Gen P Util 6½s 56	25	25	25
2 Gen W Wks 5s43A	36½	36¼	36¼
4 Do 6s 44 B	11¾	11	11
9 Geo Pow 5s 67	83	82	82
2 Geo Pow & Lt 5s58	56	56	56
1 Gillette 5s 40	95½	95½	95½
18 Glen Ald Coal 6s65	58¾	58½	58½
2 Grand (FW) 6s 48	7	7	7
2 Grand Tr 4½s 36	99¾	99¾	99¾
1 Great N Pwr 5s35	97½	97½	97½
1 Great W Pwr 5s46	96	96	96
2 Hood Rubber 5½s36	47	47	47
3 Hstn GG 6s 42 A	48	48	48
10 Ill P&L 5½s 57	60½	59	60
7 Do 6s 53 A	75¼	70¼	75¼
6 Do 5½s 54 B	70	70	70
2 Ind El 6½s 53 B	81	81	81
1 Insull U 5s 49 A	3	3	3
5 Do Inv 6s 40 B	3	2¾	3
4 Int P Sec 6½s55C	74¼	74¼	74¼
2 Internat S Am 5s47	49½	49½	49¾
16 Intst Pwr 6s 52	44¼	43	43
5 Do 5s 57	62	62	62
5 Intst PS 5s 56 D	69	67¾	69
1 Do 4½s 58	65	65	65
1 Iowa P&L 4½s 58A	80½	80½	80½
2 J C P & L 4½s 61C	84	83½	84
3 Do 5s 47 B	94	94	94
1 Ky Util 6½s 48 D	86	86	86
2 Kop G & C 5½s 50	84	84	84
4 Do 5s 47	78¼	78	78
1 Larutan Gas 6½s35	50	50	50
3 Leh P S 6s 2026 A	80½	80	80
1 Los Ang G&E 5s 39	101¼	101¼	101¼
1 Louis P & L 5s 57	87	87	87
7 Manitoba P 5½s51A	62¾	62	62¾
2 Mass Gas 5½s 46	90	90	90
5 Mid West Ut 5s 34	8½	8	8
1 Monon WP 5½s 53B	70¾	70¾	70¾
1 Nat El P 5s 78	4½	4½	4½
13 Nat Pub Sv 5s 78	17½	17½	17½
6 Nev Cal E 5s 56	69½	69½	69½
11 N Eng G&E 5s 50	58½	57¾	57¾
1 Do 5s 47	58½	58½	58½
7 N Eng Pow 5s 48	53¾	53¾	53¾
2 N Ori PS 6s 49 A	48	48	48
5 Do 4½s 35	63½	62½	63
5 N Y P & L 4½s 67	88½	88½	88½
4 Nor A L & P 5s 52	92¾	92¾	92¾
11 No Ind P S 5s 66C	77½	77	77½
5 P G & E 4½s 57E	89½	89½	89½
6 Do 5½s 52 C	101	101	101
1 Pac P & L 5s 55	71	70½	71
2 P O P&L 5½s MA 97	97	97	97
1 Peo GL&C 4s 81 B	81	81	81
19 Do 6s 37 C	98¾	98¼	98¼
8 Peop L&P 5s 79ww	94	94	94
2 Phila El Pw 5½s72	104¼	104¼	104¼
3 Piedmt El 6½s 60A	54½	53½	53½
1 Potom Ed 5s 56 E	82¾	82¾	82¾
2 Pow Crp NY 6½s42	93	93	93
1 Pub Svc N Ill 5s 66	85	85	85
1 Do 5s 66 C	83¼	83¼	83¼
1 Do 4½s 80 E	77½	77½	77½
15 Do 4½s 81 F	77½	77½	77½
2 P S Bldg 5½s 49 A	71	71	71
18 Pug Sd P&L 5½s 49	71	70	70
1 Do 5s 50 C	66½	66½	66½
6 Do 4½s 50 D	65¾	64¾	64¾
2 Rem Arms 5½s 33	85¾	85¾	85¾
1 Rep Gas 6s 43 A	15	15	15
1 Do 5s 52 C	33	33	33
5 St L G&C 6s 47	19½	19½	19½
1 Safe H W 4½s 70	96½	96½	96½
2 San Ant PS 5s 58B	74½	74¼	74½
2 Scripps 5½s A	86	85	86
5 ShawW&P 4½s 67A	65	65	65
1 Do 1½s 67 B	61½	61½	64½
1 Do 5s 70 C	70¼	70¼	70¼
5 SEP&L 6s 2025Axw	73	72¾	73½
1 So Cal Gas 5s 37	84	84	84
1 So G&E 5s 57 A	74½	74½	74½
2 S W P&L 6s 51	62½	62½	62½
13 Stand G&E 6s 66	62¾	61¾	61¾
1 Do 6s 35 conv	64	64	64
1 Do 6s 51	58	57	58
12 Stand P&L 6s 57	56½	55	56
1 Ri Tel 5½s 42	23½	23½	23½
3 Syracuse Lt 5 57 B	97½	97½	97½
4 Tex El Svc 5s 60	83	83	83
1 Tex P&Lt 5s 56	85½	85½	85½
2 Twin C R T 5½s52A	34¾	34¾	34¾
21 Ulen & Co 6s 49	30	28	30
6 Un Elec Co 5s 57	94½	94½	94½
1 Un Gulf Corp 5s50	95	95	95
3 Un Lt&Rys 6s 52A	74¾	74¾	74¾
4 U S Rub 6s 33	81	81	81
1 Utica G&E 5s 52E	92½	92½	92½
1 Virg P Svc 5½s48A	66	66	66
1 Waldorf Ast 7s 54	4¾	4¾	4¾
4 W News Del 6s 44	23	23	23
2 W Tex Util 5s 57 A	48½	48½	48½
9 W U G&E 5½s55A	81¾	81	81½
4 Wis Chlor 5½s37	103	102½	102½
8 Yadkin R Pow 5s41	83½	83	83

FOREIGN BONDS.

Sales.	High.	Low.	Last.
20 Cent Bk Ger 6s51R	37⅛	36¾	37¼
14 Com Pr Bk 5½s37	50½	49	49
8 Europ El 6½s 65xw	47½	47½	47½
9 Ger C Mun 7s 47	35½	33¾	33¾
14 Do 6s 47	37	36	36
3 Hamburg El 6½s 38	50½	50½	50½
3 It S P 6s 63 A xw	36	36	36
2 Mendoza Pr 7½s 31	24	24	24
1 Santiago Ch 7s 49	7	7	7
15 Sax Pub Wks 5s 32	53	52½	52½
3 D 6s 37	50	50	50
11 Stinnes 7s 36 xw	23½	22½	22½
5 Stinnes 7s 46 xw	29½	29½	29½
1 Un Indust 6½s 41	44½	44½	44½
1 Do 6s 45	44½	44½	44½

*Actual sales. †Ex-dividend. ‡Ex-rights.

LOTT'S EX-WIFE WEDS AGAIN

PHILADELPHIA, Aug. 13.—(AP.)—Mrs. Abigail Allen Lott, former wife of George Martin Lott, Davis Cup tennis player, today had been revealed by her parents as the bride of Henry Alexander Greene, of Haverford, Pa.

The ceremony took place Thursday at the summer home of the bride's parents in French, Wyoming County, Pa. Only a few relatives and close friends were present.

As a debutante, the bride startled society by eloping to Elkton, Md., with the international tennis star after a whirlwind courtship of a few weeks. That was in October 1930, but in less than a year the couple were divorced.

Greene is 26, a graduate of Princeton, and is connected with an insurance company.

FRIEND WRECKS NEW AUTO

If Albert Modena, 6 Shetland avenue, had delayed for five minutes the purchase of his new automobile last night, both his and his friend's outlook today might have been considerably brighter.

Just as Modena was signing the transfer papers for the automobile, purchased from Harry Mock, 605 Seventeenth street, Munhall, his friend, Amillo Galluzzo, 8 Shetland avenue, decided to test the brakes on the machine, police said.

The machine got beyond Galluzzo's control, ran down the hill and crashed into the parked machine of Vincent Tusco, 7344 Dixon street, Swissvale, damaging it $100, police said.

Galluzzo was held on a charge of tampering with an automobile. Modena, the new owner, has been asked to pay the damages.

GILDA'S FATHER SENT TO HOME

SEATTLE, Wash., Aug. 13.—(AP.)—Gilda Gray, stage dancer, said here today she had instructed her attorney to have her father, Max Michalski, committed to an old man's home in Milwaukee, where the news dispatches indicated he had been receiving county aid. She said:

"My father and I have never been able to get along. Now it is time to put a stop to it. I've been supporting my father ever since I was old enough to work. My son is not dependent on charity. What do you think I am working for now? I put him in a military academy and my father took him out. I'm going to send my son to school in Switzerland."

Can't Prove Meteor Perseid Fragment

ARCHIE, Mo., Aug. 13.—(AP.)—Dr. E. S. Haynes, University of Missouri astronomer, said he was unable to conclude from the evidence at hand whether fragments which fell from the sky near here Wednesday were parts of a Perseid meteor.

Dr. Haynes expected to reach a decision after obtaining statements from other persons who witnessed puffs of smoke, heard a whistling sound and felt the ground tremble as three of the fragments fell.

Dog Races to Aid Bridgeville Needy

Funds for the unemployed of Bridgeville and South Fayette Township will be raised by a program of dog races to be run nightly at the Bridgeville track beginning Tuesday night. Nine races will be on the card each night.

The program will be sponsored by the Legion Kennel Club, formed by the Bridgeville Post, American Legion; the Bridgeville Welfare and Relief Association, and the South Fayette Township Welfare and Relief Association.

STEEL TRADE'S CONFIDENCE ABIDES

By B. E. V. LUTY

Steel production this week has been at about 14 per cent, the same as last week, July as a whole averaged 14.66 per cent, against 15.96 per cent for June, according to the official reports.

Some mills have been closed to accumulate orders so as to have heavier runs and lower costs, a notable case being that of the South Chicago plant. Predictions are that there will be such an increase in steel production before the close of the month as to make August run distinctly above the July rate.

The steel trade is not disappointed that the great improvement in sentiment all around has not thus far worked out in heavier steel buying. In no circumstances has material improvement ever been expected in July or August, nor has such improvement ever occurred.

Recent predictions are not altered, that the steel trade is to have a very substantial improvement. The average time set is the latter half of September, a few observers expecting noticeable improvement late this month, while some would be content to see real improvement begin early in October.

USERS' STOCKS LOW

The first marked increase in buying is expected to come by way of replenishment of inventories, now down to virtually nothing all around. Jobbers would come first in this connection, and in the last week a little increase in jobber buying, with a great increase in interest, has been noted. Easier credit conditions will furnish one of the influences.

Suddenly chances have appeared of line pipe buying for the remainder of the season, hitherto regarded as a closed book, because the better financial condition and outlook may make it possible to finance pipe line work.

The Reconstruction Finance Corporation has offered large loans to railroads for repair of rolling stock and such repairs as are needed will be made shortly.

The first two weeks of August have shown a slight decrease in steel production as compared with the last two weeks of June, taking a period on each side of the traditionally dullest month of the year. The decrease is accounted for, with something to spare, by decreases in automobile and tin plate production. The automobile industry is down to a very light operation.

PRICES HOLD FIRM

Fabricated structural steel lettings reported this week totaled about 12,000 tons, following two weeks at 16,000 tons, approximately the average of the whole year to date. Lettings have been heavier since May 1 than the rate in the first four months of the year, and weekly reports of the Department of Commerce show slightly rising shipments of the fabricating shops since the middle of May.

The finished steel price structure is in very satisfactory shape from the viewpoint of sellers.

A much stronger tone has developed in the Pittsburgh district scrap market. Dealers who sold heavy melting scrap recently at the new low price of $8 are having difficulty in covering even at that figure. The Chicago market advanced 50 cents in the week.

INVESTMENT TRUSTS

	Bid.	Ask.
Am & Gen Sec A	2	5
Do B		½
Do $3 pfd	25	35
Am Bank Stock Corp	1½	2½
Am Br & Con 6s pfd	4½	6½
Am Comp Tr Shrs	2½	3
Am Fdrs 6s pfd	10	16
Do 7s pfd	10	16
Am Ins Stocks	1¼	2½
Assoc Stand Oil	3¾	4¾
Atl & Pac Int units	12½	
Do com ww		
Do pfd war	12	
Bancamerica Blair	¾	2½
Bankers Nat Inv	9	13
Bansicilla Corp	3	3½
Basic Industry	1½	
British Type Inv	1.55	1.80
Central Nat Corp A	14	17
Do B		2
Century Trust Shares	14½	15½
Chain & Gen Equit		1¼
Chartered Invest	1	3
Do pref	41	45
Chelsea Exchange A		1
Do B	1-16	3-16
Consol Equit	1	1½
Cumulative Trust Shares	2.70	
Corporate Trust	1.80	
Do A A	1.65	1.80
Do Accum Serv	1.65	1.80
Crum & Foster	10	14
Do 8s pref	70	75
Crum & Foster Ins	6	9
Do 7s pfd	63	67
Deposit Bk Sh N Y	2.55	
Do A	2¾	3
Deposit Shares A	2¾	3
Diversified Trust A	2	
Do B	2.10	2.35
Do C	3¾	4
Do D		
Equity Invest Conv Stpd	1	
Equity Trust Shares	2.30	2.55
Five Year Fix

CARRIERS LEAD FRESH STOCK UPTURN

NEW YORK, Aug. 13.—(AP.)—The stock market turned upward under leadership of the rails in the early trading today.

There was a little further selling at the start, in continuation of a wave of liquidation late yesterday, but during the first half hour, initial losses were largely regained. Santa Fe, New York Central, Union Pacific and International Harvester rallied a point, and Case, which stiffened at the start, got up 2 after yesterday's drop of 13½. American Telephone regained a loss of 1¼, and sold 1 point higher. U. S. Steel also recovered a small loss to trade up a fraction.

Wall street brokerage quarters were not much disturbed by the severe setback of the previous session, for it had been widely felt that bullish speculation was being carried to excess, and that a good "shakeout" would be "healthy." Chart readers pointed out that the market could lose from a third to half of its extreme rise July 8, without exceeding the limits of a technical reaction, or definitely indicating a change in the major trend.

Weekend trade advices were again optimistic, pointing to a substantial pickup in some wholesale lines, notably textiles, and maintenance of the general improvement in sentiment. Retail trade was said to have held up well for the season, but heavy industries remained quiet. Sentiment in the automobile industry was said to have improved considerably, although production has been sharply curtailed this month.

Foreign exchanges opened a little higher, with sterling cables up ⅝ of a cent to $3.48.

LIVESTOCK MARKETS

Pittsburgh.

(U. S. Department of Agriculture.)

Hogs—Receipts, 750 head; market slow, steady to 5c lower. Good and choice grade, light lights, 130-160 pounds, $4.90@5.30; light weights, 160-200 pounds, $5.10@5.40; medium weights, 200-250 pounds, $4.75@5.30; heavy weights, 250-350 pounds, $4.10@4.80; slaughter pigs, 100-130 pounds, $4.35@4.85; packing sows, medium to good, 275-500 pounds, $3.60@3.50.

Cattle—Receipts, 20 head; market undertone steady to strong. Steers, 900-1,300 pounds, good, $7.00@8.00; common and medium, $3.75@7.00; heifers, common and medium, $3.25@5.75; cows, medium and good, $2.65@4.00; low cutter to common, $1.25@2.65; bulls, yearlings excluded, good beef, $3.25@3.75; cutter to medium, $2.25@3.25. Note: Based on actual sales, better grades quotable higher accordingly.

Calves—Receipts, 50 head; market fully steady. Vealers, milk-fed, good and choice, $5.75@7.00; common and medium, $3.25@5.75; calves, 250-500 pounds, medium to choice, $3.50@5.75.

Sheep—Receipts, 800 head; market mostly steady; spots 25c higher. Lambs, 90 pounds down, good and choice, $6.00@6.75; common and medium, $2.75@4.75; yearling wethers, 91-110 pounds, medium to choice, $2.50@4.50; wethers, 2 years and older, 90-130 pounds, medium and good, $1.50@2.75; ewes, 90-150 pounds, medium to choice, $1.00@2.25.

Chicago.

Hogs—Receipts, 15,000 head, including 7,000 direct; 5 to 10c higher; 180-220 pounds, $5.00@5.15; top, $5.15; 230-260 pounds, $4.60@5.00; 270-325 pounds, $4.30@4.65; 140-170 pounds, $4.65@5.10; pigs, $4.00@4.50; packing sows, $3.40@4.15; light light, good and choice, 140-160 pounds, $4.65@5.00; light weight, 160-200 pounds, $4.80@5.15; medium weight, 200-250 pounds, $4.75@5.15; heavy weight, 250-350 pounds, $4.10@4.80; packing sows, medium and good, 275-500 pounds, $3.40@4.25; pigs, good and choice, 100-130 pounds, $4.00@4.65.

Cattle—Receipts, 1,000 head; cattle, 500; generally steady trade with light heifers and mixed yearling and common beef cows and cutter cows fairly active. Steer and yearling trade uneven; nothing strictly choice here; best steers promising to sell around $9.00; mostly grassy and short fed, $4.50@7.00; slaughter cattle and vealers, steers, good and choice, 600-900 pounds, $7.75@9.50; 900-1,100 pounds, $8.00@9.60; 1,100-1,300 pounds, $8.00@9.75; 1,300-1,500 pounds, $8.00@9.75; common and medium, 600-1,300 pounds, $3.75@8.00; heifers, good and choice, 550-850 pounds, $7.00@8.50; common and medium, $3.25@7.00; cows, good and choice, $3.50@5.50; common and medium, $2.50@3.50; low cutter and cutter, $1.50@2.75; bulls (yearlings excluded), good and choice (beef), $3.60@4.75; cutter to medium, $2.25@3.60; vealers (milk-fed), good and choice, $6.50@7.50; medium, $4.50@6.50; cull and common, $3.50@4.50; stocker and feeder cattle, steers, good and choice, 500-1,050 pounds, $5.50@6.25; common and medium, $3.25@5.50.

Sheep—Receipts, 10,000 head; better grade native lambs strong to unevenly higher; others and sheep steady; westerns unsold; desirable native, $5.50@6.00; few, $6.25; holding best rangers above $6.25. Lambs, 90 pounds, down, good and choice, $5.25@6.35; medium, $4.50@5.50; all weights, common, $3.50@4.50; ewes, 90-150 pounds, medium to choice, $1.50@2.50; all weights, cull and common, $1.00@2.00; feeding lambs, 50-75 pounds, good and choice, $4.50@4.75.

East Buffalo.

Hogs—Receipts, 2,200 head; market active, strong to 10c over Thursday's average; desirable, 170-210 lbs., $5.49@5.50; weights, 180 to 200 lbs., at outside price; 230-260 lbs., $4.85@5.25; pigs and light lights, $4.90@5.25.

Cattle—Receipts, 125 head; cows unchanged; cutter grades, $1.50@2.75; virtually nothing done on steers, short-feds held around $7.50. Calves, 500; vealers steady; good to choice, $7.00 to mostly $7.50; common and medium, $4.75@6.50.

Sheep—Receipts, 2,000; lambs weak to largely 25c lower; active at decline; good to choice ewe and wether lambs moderately sorted, $6.50; bucks, $5.50; throwouts, 4.50 and sparingly to $5.00; handy weight ewes, 25c higher; $3.00 down.

Cincinnati.

Hogs—Receipts, 4,000 head; 1,044 direct and through; generally steady; better grade, 160-225 lbs., $5.20; 230-260 lbs., $4.70@5.00; 250-300 lbs., $4.40@4.75; 130-150 lbs., $4.60; bulk sows, $3.50@3.75.

Cattle—Receipts, 525 head, calves, 300 head; trading somewhat more active, about steady; supply light; quality generally plain; odd lots common and medium steers and heifers, $4.00@6.25; some better finished short fed, $6.50@7.00; grassy beef cows, $2.25@3.00; good, up to 3.50; bulk low cutter and cutter, $1.25@3.00; bulls, $2.75@3.25; few, $3.35@3.40; vealers, unevenly steady to 50c higher; good and choice, $5.50@6.00; lower grades, $5.00 down.

Sheep—Receipts 3,100 head; indications lambs fully steady at $6.00@6.25, mostly on better grades; fat aged ewes steady at $1.00@1.50.

PETROLEUM PRICES

Pennsylvania (Nat. Transit Lines)	$1.97
Pennsylvania (S. W. Penna Lines)	1.72
Pennsylvania (Eureka Lines)	1.67
Pennsylvania (Buckeye Lines)	1.52
Ragland	.60
Western Kentucky	.90
Corning	1.05
Lima	1.15
Illinois	1.10
Indiana	.75
Princeton	1.10
Wooster	1.25

Stock and Bond Sales.

Following are yesterday's stock and bond sales as reported by the New York Curb Exchange (bonds in dollars, stocks in shares):

Bond sales (noon) $3,000,000
Stock sales (noon) 230,000
Stock sales (close) 490,000

NEW YORK BOND MARKET

Bond sales (noon) $7,103,000

U. S. Treasury.

August 11

Expenditures .....$ 10,144,324.48
Customs receipts... 8,587,286.95
Balance 459,965,360.71

Minneapolis Clearings.

August 12

Exchanges $7,797,784
Balances 290,372

NEW YORK CLOSE WITH NET CHANGES

‡Indicates actual number of shares sold. All other sales figures are in hundreds of shares (00 omitted). Closing prices in this table. Year's high and low corrected to the previous close. (Volume of sales computed to 2:10 p. m.)

Ticker reported "close" at 12:08 P. M.

1932 High	1932 Low	Stocks and An Div Rate $	Sales	High	Low	Close	Net Chge
		—A A A—					
3	⅝	Abitibi P & Pap.	2	1¼	1⅛	1⅛	— ¼
24	10	Abrah&Strs 37½	1	16	16	16	—1
6	1⅛	Adams Express	8	5	4⅞	4⅞	— ⅛
30¾	12	Adams Mills 2	1	16⅞	16⅞	16⅞	+ ⅞
3⅞	1¼	Advance Rumely	......	8½	8⅛	8½	0
16⅞	4⅞	Affiliate Prd 1.60	11	9⅞	8⅞	9	+ ⅛
62½	30½	Air Reduction 3.	18	51	49	50	— ½
16⅞	7⅞	Alaska Juneu .50	5	11½	11⅛	11⅛	+ ¼
3¼	⅝	Alleghany Corp	88	2⅛	2	2⅛	— ⅛
7⅞	⅝	Alleghany C pfww	4	4⅞	4½	4⅛	— ½
6¼	⅝	Allegheny pf xw.	1	4	4	4	—1
6½	⅝	Alleg'nyC pfwwxt	1	4	4	4	—1¼
87⅞	42⅛	Allied Chem&D 6.	188	73¼	68	71	—2
13⅞	4	Allis Chalm	16	10⅛	9⅞	10⅝	— ⅛
18⅞	5	Am Bank Note	8	14⅞	14⅛	14⅞	+ ⅛
1⅛	⅛	Am Beet Sugar	......	1¼	1¼	1¼	— ⅛
15⅛	6½	Am Brake Sh .60	1	12½	12½	12½	— ⅝
73⅞	29⅞	Am Can 4	139	51	48⅞	50⅛	0
129	93½	Am Can pf 7	1	116⅞	116⅞	116⅞	......
10⅞	3¼	Am Car & Fdy	4	8	7⅞	8	0
38	18	Am Chicle 2a	2	29¼	29	29	—1½
20¼	11	Am Com Alcohol	21	18⅛	17⅛	18	— ⅛
5	1	Am Encaus Tile	1	2	2	2	0
10¼	2⅝	Am Europ Sec	2	7⅛	7⅛	7⅛	— ¼
9⅞	2	Am & For Pow	161	9¼	8	8⅞	+ ⅛
38⅞	3⅞	Am & For Pow pf	1	19	18	19⅝	— ⅛
53	3⅞	Am&ForP 6% pf.	2	17	16	17	+ ⅛
17¼	2⅝	Am&ForP 24 pf.	8	13¼	12½	13¼	+ ⅛
2⅛	1	Am H & Leath	1	2⅛	2⅛	2⅛	— ⅛
51⅞	25	Am Home Pd 4.20	18	38⅛	38	38⅛	—1⅛
21⅞	7⅞	Am Ice 4	1	8⅞	8⅞	8⅞	— ⅛
9⅞	2¼	Am Internat	81	9	8	9	+ ⅛
10½	3⅞	Am Locomotive	4	8⅛	7⅞	8⅛	— ⅛
22¼	7⅛	Am Mach&F .80	4	13⅛	12	12⅞	— ⅛
3¼	1	Am Mach & Met	......	2	2	2	......
6⅞	1⅛	Am Metal	1	5	5	5⅛	— ⅛
16⅞	3	Am Pow & Lt	73	9⅛	7½	8⅞	— ⅛
58	15¼	AmP&Lt 6% pf 6	1	33¼	32	33	— 1
9¼	3⅛	Am Rad & Std S	42	7⅞	7¼	7⅞	— ⅛
13	3	Am Roll Mill	24	9½	9	9	— ⅛
20⅛	5⅛	Am Smelt & Rfg.	33	16⅞	15	15⅞	+ ⅛
34⅛	21⅛	Am Snuff 3a	1	31	30¼	30¼	......
8⅞	3	Am Steel Fdy	2	7½	7⅛	7⅛	— ⅛
36⅞	20	Am Stores 2	1	31¼	31¼	31¼	......
39⅛	13	Am Sug Ref 2	4	27¼	27¼	27¼	— ⅛
6⅛	2⅝	Am Sumatra Tob	1	6	5½	6	......
137⅞	70¼	Am Tel & Tel 9	281	107¼	103⅛	105	—1¼
86⅛	40⅛	Am Tob 5a	1	72¼	72¼	72¼	+ ⅛
89⅛	44	Am Tob B 5a	95	74⅛	71⅝	73½	+ ⅛
34⅛	11	Am Wat Wrks 3.	19	23	21	22	+ ⅛
5⅛	1⅝	Am Woolen	1	4	4	4	— ⅛
30⅞	15⅛	Am Woolen pfd	2	25½	25¼	25⅝	+ ⅛
4	1¼	Am Zinc & Lead	1	3½	3½	3½	0
12⅞	3	Anaconda Cop	62	8⅞	7⅞	8¼	+ ⅛
17¼	5¼	Anch Cap Cp 1.20	1	11	10½	10½	— ½
13⅞	7	Archer-D Mid 1	8	13⅛	13	13	— ⅛
48	24	Armour Del pf 7.	4	46¼	46	46½	0
2¼	⅝	Armour of Ill A.	8	1⅞	1⅞	1⅞	— ⅛
1⅞	⅝	Armour of Ill B.	8	1	1	1	0
3	1	Arnold Constable	1	2	2	2	— ⅛
2⅝	⅝	Assd Apparel	1	1⅜	1⅜	1⅜	— ⅛
8¼	3	Asso Dry Goods	2	6	5⅞	6	0
94	18¼	Atchison T&S F	91	44½	40¼	42¼	—1½
86	35	Atch T&S F pf 5	1	60¼	60	60¼	—1⅛
41⅛	9⅛	Atlantic Cst Line	1	19½	18	19½	— ½
19⅛	8⅛	Atlantic Ref 1	70	17⅛	16⅞	17½	+ ¼
25⅛	7⅛	Atlas Powder	1	11⅛	11⅛	11⅛	— ⅛
151⅛	28⅛	Auburn Auto 4a	85	66½	60	63	—1
3⅛	1⅛	Aviation Corp	15	3	3	3	0
		—B B B—					
8½	2	Baldwin Locomo	7	6¼	6	6⅛	— ⅛
21⅛	3⅛	Baltimore & Ohio	54	11⅛	10¼	10⅝	— ⅛
41½	6	Baltimore & O pf	8	15½	14⅞	14⅞	—1¼
6⅛	3⅛	Barnsdall Corp A	38	6	5⅞	5⅞	— ⅛
45⅛	16⅛	Beatrice Cream 4	4	22¼	22¼	22¼	— ½
4⅛	2⅛	Belding-Heming	8	4⅛	4¼	4⅛	+ ⅛
18⅛	4⅛	Bendix Aviation	50	9	8¼	9	+ ⅛
24½	7⅛	Best & Co	4	10¼	10¼	10¼	0
24⅞	7⅛	Bethlehem Steel	25	16⅞	16⅛	16⅞	+ ¼
74	16⅛	Bethlehem 7% pf	1	35	35	35	—2
8⅛	3⅛	Blaw Knox	1	9⅛	9⅛	9⅛	+1¼
22¼	4⅛	Bohn Alu & Brass	11	10	9	9	—1½
51⅛	31	Bon Ami Co 4	2	43	43	43	+1
43½	20	Borden & Co 2	9	28	27¼	28	0
12⅛	3⅛	Borg-Warner 1	7	9	8½	9	— ⅛
11⅛	2⅛	Briggs Mfg Co	19	6⅛	5	5⅛	— ⅛
50¼	11⅛	Brooklyn M T	27	25⅞	24¼	25⅛	0
78⅛	31⅛	Brooklyn MT pf 6	2	61	61	61	—1
89⅛	46	Brooklyn U Gas 5	2	71½	70½	71⅛	—1½
2⅛	⅛	Brunswick Term	1	1½	1¼	1¼	— ½
5	1⅛	Bucyrus-Erie	2	3⅛	3⅛	3⅛	— ⅛
4⅛	⅝	Budd Wheel	2	2⅛	2⅛	2⅛	0
7⅛	2⅛	Bullard Co	6	6	5⅞	6	0
13	6⅛	Burroughs AM .80	19	9¼	9¼	9¼	0
21⅛	3⅛	Bush Term	8	7	7	7	0
1⅛	⅛	Butte & Superior	10	1	1	1	......
19	7	Byers (AM) Co	22	14⅞	13⅞	14½	0
		—C C C—					
¼	⅛	Callahan Z & L	1	⅜	⅜	⅜	+ ⅛
14¼	6	Canada DGA 1.20	4	12½	12	12	— ⅛
20⅛	7¼	Canadian Pacific	2	13	12⅞	12⅞	+ ⅛
62¼	16¼	Case (JI) Th Ma	286	48½	42½	46	— ⅛
15	4⅛	Caterpillar T .50	17	10½	9½	10	0
3⅞	⅝	Celotex Corp	2	2⅛	2½	2½	......
18	7⅛	Cen Aguirre 1½	2	17¼	17⅛	17⅛	+ ¼
8⅛	2⅛	Century Rib Mills	2	6	5⅞	5⅞	0
15	3⅛	Cerro de Pas Con	25	10⅞	9⅞	10⅝	— ⅛
31⅛	9⅛	Chesapeak&O 2½	86	20½	18½	19¾	+ ¼
20⅛	4⅛	Chesapeake Cpe 2	55	11⅞	10⅞	11½	—1
4⅛	1⅛	Chi Gt Western	1	3⅛	3	3⅛	0
15⅛	2⅛	Chi Gt West pf	5	7⅛	7	7	— ½
3⅛	⅛	Chi M & St Paul	1	2¼	2⅛	2⅛	0
5¼	1⅛	Chi Mil & St P pf	6	3⅛	3	3	0
12⅛	2	Chi & Northwest	23	6¼	5¾	6	— ⅛
6⅛	1	Chi Pneumatic T	8	3⅞	3⅛	3½	— ⅛
11⅛	2⅛	Chi Pneum T pf	3	8⅛	7½	8⅛	+ ⅛
16⅛	1⅛	Chi Rock I & P.	5	6	5⅞	6	+ ½
15⅛	5	Chrysler Mot 1	186	12⅞	11⅛	12	— ⅛
28⅛	11⅛	City I & F 2	1	14⅛	14⅛	14⅛	— ⅛
120	74⅛	Coca Cola 7a	9	94½	92½	94½	+1⅛
31⅛	11	Colgate P P 1	......	15	15	15	— ½
22	4⅛	Colo & Southern	2	20½	20	20	— ½
41⅛	13⅛	Col Carbon 2	69	29½	27	28	— ½
16⅛	4⅛	Colum G&E 1	124	13⅞	12⅞	13	— ¼
79	40	Col G&E pf 6	3	69	68	69	+ 1
10⅛	4⅛	Col Pictures ctfs	6	10½	9½	10½	+ ⅛
11	3⅛	Com Credit ½	3	6½	6⅛	6½	— ⅛
27⅛	10⅛	Com Inv Tr 2	3	19	19	19	0
10⅛	3⅛	Com Solvent .60	114	9⅛	8⅞	9¼	+ ⅛
4⅛	1⅛	Com & So .30	118	3⅞	3⅛	3⅛	— ⅛
68⅛	27⅛	Com & So pf 6	2	50	49⅞	49⅞	— ⅛
11	6⅛	Congoleum-N .25	6	10¼	10	10	0
5⅛	1	Cons Film Ind	1	2¼	2¼	2¼	— ¼
68	31⅛	Consol Gas 4	*124	53½	51¼	52¾	+ ⅛
95	72⅛	Consol Gas pf 5	1	91	91	91	0
10⅛	5	Con Laundries 1	8	6¼	5	5	— ½
9	4	Consolidated Oil	4	8	7½	8	— ⅛
2⅛	⅛	Consol Textile	16	¾	⅜	¾	0
7	2⅛	Contin Baking A	4	5⅛	5	5	— ¼
1	⅛	Contin Baking B	1	⅞	⅞	⅞	— ⅛
47⅛	24⅛	Contin Bak pf 6	1	36½	36½	36½	—1⅛
41	17⅛	Contin Can 2	18	28	26	27⅛	+ ½
5	3	Contin Diamond	10	4½	4½	4½	......
25¼	6⅛	ConInsurance 2.40	11	16½	16	16	— ½
1⅛	⅛	Contin Motors	7	1⅞	1⅛	1⅞	— ¼
7⅛	3⅛	Contin Oil	8	7	6¼	7	0
47⅛	24⅛	Corn Prod Ref 3	11	39½	37	38⅞	+ ⅛
4⅛	1⅛	Coty Incorp	8	3¼	3⅛	3¼	+ ¼
19⅛	10¼	Crex Carpet	......	17⅞	17½	17⅞	+ ⅛
15⅛	7⅛	Crown C & Seal	4	12	11½	11⅞	— ⅛
1⅛	⅛	Cuba Co	1	1½	1½	1½	— ⅛
2⅛	⅛	Cuban Am Sugar	8	2½	2⅛	2½	+ ¼
31	7	Curtis Publishing	4	14	13¼	13¼	—1½
2⅛	⅞	Curtiss-Wright Cp	18	1⅞	1½	1½	— ⅛
3⅛	1⅛	Curtiss-W Crp A	2	2¼	2¼	2¼	— ⅛
10	3¼	Cutler-Hammer	1	7½	7½	7½	— ⅛
		—D D D—					
5¼	1	Davison Chemical	2	4¼	4	4	— ⅛
15¼	6¼	Deere & Co pf .40	2	10	10	10	0
89½	32	Del & Hudson 6	3	60	59½	59½	—6½
28⅛	8¼	Del Lack & West	5	17½	17	17⅛	— ⅞
17⅛	12	Diamond Match 1	2	17	17	17	0
24½	20¼	Diamond M pf 1½	1	24¼	24	24¼	......
11⅛	7½	Dome Mines 1	1	10⅛	10⅛	10⅛	+ ⅛
18	11¼	Domin Stores 1.20	2	15	15	15	— ⅛
13⅛	5	Doug Aircraft 1	2	7½	7	7½	— ⅛
57	23	Drug Incorp 4	23	40⅞	38½	40	+ ⅛
59⅛	22	Du Pont de N 3	152	84⅛	81	82⅞	—1⅛
105	80⅛	DuPont de N db 6	3	95¼	93½	94½	—2
		—E E E—					
87⅛	35¼	Eastman Kdk 3	89	49⅞	46¼	49	+1
8	3	Eaton Mfg Co	3	5½	5½	5½	0
1⅛	⅛	Eitingon Schild	1	⅛	⅛	⅛	— ⅛
32⅛	8⅛	Elec Autolite 1.20	68	17	14⅞	16½	+ ½
15⅛	2⅛	Elec P & Lt	117	8¾	7⅞	8¼	— ⅛
64	10⅛	Elec P & Lt pf 7	5	28½	26½	28¼	— ⅛
55⅛	8⅛	Elec P&L 6% pf	5	24⅞	24	24	— ¼
4	⅞	Elec & Music Ltd	52	2⅞	2⅝	2⅞	+ ¼
107⅛	98	Endicot-John pf 7	1	100½	100½	100½	......
25	4	Engineers P S 1	1	13⅞	12⅛	12⅛	—1⅛
10	2	Erie R R	2	6¼	6	6¼	— ½
13⅛	2⅛	Erie R R 1st pf	½2	7⅞	7¼	7¼	— ¼
9⅛	2	Erie R R 2nd pf	1	5⅛	5⅛	5⅛	— ¼
2¼	⅛	Evans Products	2	1¾	1¾	1¾	— ¼
		—F F F—					
6	2⅛	Fairbanks Morse	2	5½	4½	4½	—1½
1⅛	⅛	Fashion Pk Asso	1	¾	¾	¾	......
22	9⅛	Fed Lt&T 1.50a	1	11¼	11¼	11¼	......
3⅛	1⅛	Fed Motor Truck	1	2	2	2	— ⅛
2⅛	½	Fed Screw Works	1	2	2	2	— ⅛
10⅛	3	Federal Wat Serv	7	5½	5⅛	5¼	— ⅛
27⅛	6	FidelityP F I 2.60	8	15¼	15	15¼	— ⅛
15⅛	10⅛	Firestone T&R 1	1	12½	12¼	12¼	......
59⅛	45	FirestoneT&R p 6	......	57¼	57	57	— ½
53	35	First Nat S 2½	4	48⅛	47	48⅛	— ⅛
⅝	⅛	Fisk Rubber	17	½	⅜	½	0
7⅛	2	Follansbee Bros	1	4½	4½	4½	— ¼
12⅛	3	Foster-Wheeler	4	10	9½	9⅞	— ⅛
4⅛	1	Foundation Co	......	3⅛	3⅛	3⅛	+ ⅛
21⅛	10	Fourth N Inv 1.20	2	17¼	17¼	17¼	— ½
5⅛	1	Fox Film A	14	3⅞	3⅛	3¼	0
21⅛	10	Freeport Texas 2	15	19½	18⅛	19	0
		—G G G—					
3⅛	⅛	Gen Am Invest	15	2⅞	2½	2½	0
35⅛	9⅛	Gen Am Tnk C 4	39	16	15	15⅞	— ⅛
15⅛	4⅛	General Asphalt 1	4	11	10¼	11	+ ⅛
19⅛	10⅛	General Baking 1	8	14	13⅞	13⅞	— ⅛
3⅛	⅛	General Bronze	2	2	2	2	......
5⅛	1⅛	General Cable A	1	4¼	4¼	4¼	......
26⅛	8⅛	Gen Elec .40	255	16⅞	15⅞	16⅛	— ⅛
11⅛	10⅛	Gen Elec spec .60	5	11	11	11	0
40⅛	19⅛	Gen Foods Corp 2	12	26½	25½	26½	+ ⅛
2⅛	⅛	Gen Gas & Elec	22	2	1½	1⅞	+ ⅛
42⅛	28	General Mills 3	......	40¼	40¼	40¼	— ⅛
24⅛	7⅛	General Motors 1	186	14⅛	12⅞	12⅞	—1⅛
87⅛	56⅛	Gen Mot pf 5	1	77	77	77	—1
5	1	Gen Pub Service	1	3½	3½	3½	— ⅛
28⅛	6⅛	Gen Railwy Sig 1	12	14⅛	12⅛	14	— ⅛
1⅛	⅛	Gen Realty & Ut	2	1¼	1⅛	1¼	0
14⅛	1⅛	Gen Refractories	......	9	9	9⅛	— ⅛
24¼	10⅛	Gillett Saf Raz 1	74	20	18⅞	19⅞	+ ⅛
2⅛	⅛	Gimbel Brothers	1	2⅛	2⅛	2⅛	0
7	3⅛	Glidden Co	1	5⅛	5⅛	5⅛	......
6⅛	2⅛	Gobel Incorp	......	5⅛	5⅛	5⅛	+ ⅛
19⅛	8¼	Gold Dust 1.60	22	15⅞	14⅞	15⅞	+ ⅛
7⅛	2	Goodrich (BF) Co	7	5⅛	5½	5⅛	0
20	5⅛	Goodrich (BF) pf	2	20	19	19⅛	0
19⅛	5⅛	Goodyear T&Rub	17	15⅛	14⅞	15⅛	— ⅛
61	19⅛	Goodyr T&R 1pf 7	......	44½	44	44½	— ½
20⅛	7⅛	Gotham Silk Hose	......	19	18⅞	19	+ ⅞
4⅛	1	Graham-Paige Mt	4	2⅞	2⅛	2⅞	0
9⅛	3⅛	Grand Union	1	6½	6⅛	6½	— ⅛
30⅛	14⅛	Grant (WT) Co 1	8	19⅛	19	19	— ⅛
13⅛	5	Gt Nor Ore ctfs	1	8⅛	8⅛	8⅛	......
25	8⅛	Gt Northern pf	11	13⅞	12½	13⅞	+ ⅛
5	2⅛	Great West Sug	2	8⅛	7⅛	8⅛	+ ⅛
2	⅛	Grigsby Grunow	18	1½	1⅛	1½	0
9	2⅛	Gulf States Steel	2	6⅛	6⅛	6⅛	......
		—H H H—					
3¼	⅛	Hahn Dept Store	2	2	2	2	— ⅛
1⅛	⅛	Hayes Body	1	1⅛	1⅛	1⅛	— ⅛
78	50	Helme (GW) 5	8	65⅛	65	65	0
83	43⅛	Hershey Choco 6	1	53	53	53	+ ⅛
11⅛	7⅛	Holland Furnac 1	5	10⅛	9⅛	10	+ ⅛
10⅛	3	Hollander & Sons	2	4⅛	4⅛	4⅛	— ⅛
4	1	Houd-Hersh B	1	2⅛	2	2	+ ⅛
24⅛	8⅛	Houston Oil ⅛	42	19	16½	18⅛	+ ⅛
5⅛	1⅛	Houston Oil new	12	3⅞	3⅛	3⅛	0
11⅛	5	Howe Sound .40	8	9	8⅞	8⅞	— ¼
30⅛	8	Hud & Man 3.50	1	20	20	20	—1
11⅛	2⅛	Hudson Motor	8	6⅛	6¼	6⅛	— ⅛
5⅛	1	Hupp Motors	4	3⅛	3	3	— ⅛
		—I I I—					
18⅛	4⅛	Illinois Central	16	11⅛	10⅛	11⅛	— ⅛
1⅛	⅛	Indian Motocycle	2	1	⅞	⅞	— ⅛
38⅛	7⅛	Indust Rayon 4	8	19	18	18⅛	—1⅛
39⅛	14⅛	Ingersoll Rand 3	10	30	28	30	— ½
8	3⅛	Insurance Crp .60	1	4⅛	4⅛	4⅛	+ ⅛
3⅛	1	Insuranshrs ctfs	1	2⅛	2⅛	2⅛	......
14⅛	2⅛	Interboro Rap T	10	7⅛	6½	6⅞	—1
5	1⅛	Interlake Iron	3	4⅛	4⅛	4⅛	— ⅛
117	52½	Inter Bus M 6	13	83	80¼	83	0
5⅛	1⅛	Inter Carriers .20	3	3⅞	3½	3½	— ⅛
18⅛	3⅛	Internat Cement	6	9⅛	8⅛	9⅛	— ⅛
1⅛	⅛	Inter Com Eng	2	1⅛	1⅛	1⅛	— ⅛
21	4⅛	Inter Com E pf f	1	11½	11½	11½	— ⅛
34⅛	10⅛	Int Harvest 1.30	165	28¼	25	27⅛	— ⅛
11⅛	2⅛	Inter Hydro Elec	3	6⅛	6¼	6¼	+ ⅛
9⅛	3⅛	Inter Nickel Can	54	7⅞	7⅛	7½	+ ⅛
1⅛	⅛	Inter P&P C	2	⅞	⅞	⅞	— ⅛
8⅛	4	Inter Print Ink	1	5½	5½	5½	......
23⅛	9⅛	Internat salt 1.50	1	16	16	16	+ ½
44⅛	20¼	Internat Shoe 3	1	26½	26½	26½	+ ⅛
24⅛	7⅛	Internat Silver	6	18½	17	18½	—1½
12⅛	2⅛	Internat Tel & Tel	338	9⅛	8⅛	9½	— ⅛
15	10⅛	Island Crk Coal 2	2	15	15	15	+ ¼
		—J J J—					
27	10	Johns-Manville Co	142	23⅞	21½	23	— ¼
		—K K K—					
9⅛	4⅛	Kayser (J)	1	7¼	7¼	7¼	— ¼
2⅛	⅛	Kelly-Spring Tire	2	1⅜	1⅛	1⅜	0
4⅛	1	Kelsey Hayes W	1	2	2	2	+ ⅛
10⅛	2⅛	Kelvinator Corp	8	4⅛	4⅛	4⅛	— ⅛
13	4⅛	Kennecott Copper	61	10	9½	10	0
19	6⅛	Kresge (SS) 1.60	19	10¼	10¼	10¼	0
9⅛	1-32	Kreuger & Toll	6	⅛	⅛	⅛	+ ⅛
18⅛	10	Kroger G&Bak 1	14	14⅞	14	14½	— ½
		—L L L—					
56⅛	25	Lambert & Co 8	12	37½	35¼	37½	+1
4	1⅛	Lee Rub & Tire	1	3⅛	3⅛	3⅛	......
18	5	Lehigh Valley	2	9⅛	9⅛	9⅛	— ⅛
47	30¼	Lehman Crp 2.40	1	42¼	42¼	42¼	— ¼
24⅛	6	Lehn & Fink 2	3	17⅞	17	17⅛	— ¼
61⅛	31½	Ligget & My B 4	17	53⅞	52⅛	53	—1
14	6⅛	Link Belt .80	1	8⅛	8⅛	8⅛	—1½
22	9	Liquid Carbonic 1	4	16	15¼	15¼	— ¾
34	13¼	Loew's Incorp 3	59	26¼	24	26	0
72	39	Loew's In pf 6½	1	70	70	70	......
4⅛	1⅛	Loft Incorp	1	2⅛	2⅛	2⅛	— ¼
36⅛	16⅛	Loose-W Bis 2	8	25	24	25	0
16⅛	9	Lorillard (P) 1.20	44	15¼	14⅛	15¼	+ ⅛
2⅛	⅛	Louisiana Oil	1	1⅛	1⅛	1⅛	......
23⅛	8⅛	Louis G&E A 1½	8	17½	17	17	—1
32⅛	7⅛	Louisville & Nash	1	16½	16½	16½	— ½
6⅛	1⅛	Ludlum Steel	4	5	4⅞	4⅞	—1⅛
		—M M M—					
15⅛	9⅛	M'Andr's & F 1	1	10⅛	10⅛	10⅛	......
21⅛	10	Mack U Trucks	21	18½	17½	18	— ⅛
60⅛	17	Macy (RH) Co 2	5	33	32	32½	— ⅛
20⅛	4	ManE md gtd .80	7	9½	9½	9½	— ½
7	3⅛	Manhattan Shirt	1	5	5	5	......
12⅛	6⅛	Marine Mid .80	4	10⅛	9⅛	10⅛	0
2	⅛	Marmon Motor	1	1½	1⅛	1½	0
13	3	Marshall Field	5	6⅛	6½	6⅛	0
20⅛	8	Mathiesn Alk 1⅛	5	15	14½	14⅞	—1
3⅛	1	Maytag Co	1	3	3	3	0
21	10	McCall Corp 2	8	15⅛	15½	15½	— ¼
18⅛	13	McIntyre Porc 1⅛	1	16	16	16	0
62⅛	28	McKeesport T P 4	11	43⅞	42½	43⅞	— ⅛
5⅛	1⅛	McKesson & Rob	2	3	2⅞	3	+ ⅛
23	3⅛	McKesson & R pf	1	6½	6½	6½	0
4	⅛	McLellan Stores	1	1⅛	1⅛	1⅛	— ⅛
3	1	Mengel Co	1	3	2⅞	3	+ ⅛
19⅛	5⅛	Mesta Mach Co 1	1	8⅛	8⅛	8⅛	......
4⅛	1⅛	Miami Copper	1	3½	3½	3½	+ ⅛
7⅛	3⅛	Mid-Contin Pet	5	7	6⅞	6⅞	— ⅛
10⅛	2	Midland Stl Prod	1	6½	6½	6½	— ⅛
⅛	⅛	Minnea & St L	8	⅛	⅛	⅛	......
3⅛	⅛	Minn Mol Pwr	6	2⅛	2	2	— ⅛
7⅛	1	Mo Kan & Tex	4	5	4⅛	5	— ⅛
18	3⅛	Mo Kan & Tex pf	5	15⅛	15	15	— ⅛
11	1⅛	Mo Pacific	20	4⅛	4⅛	4½	— ⅛
26	2⅛	Mo Pacific pf	12	8½	7⅛	8⅛	— ⅛
10⅛	5⅛	Mohawk Carpet M	1	8	8	8	— ½
12⅛	3⅛	Montgomery Ward	167	10½	9⅛	10	+ ⅛
26⅛	7⅛	Motor Prod 2	6	16	15⅛	16	0
6⅛	2	Motor Wheel	1	4⅛	4⅛	4⅛	......
13⅛	2	Mullins Mfg Corp	1	7⅛	7⅛	7⅛	+ ⅛
9⅛	2⅛	Murray Co of Am	5	4	3⅛	4	0
19	7⅛	Myer(FE)&Bros 2	1	8⅛	8⅛	8⅛	......
		—N N N—					
19⅛	8	Nash Motors 1	15	14¼	13⅞	14	0
4	1⅛	National Acme	1	3	3	3	— ⅛
46⅛	20	Nat Biscuit 2.80	37	36⅛	35¼	36⅛	+ ⅛
14⅛	6⅛	Nat Cash Reg A	17	11½	11	11½	— ½
31⅛	14⅛	Nat Dairy 2.60	44	20¼	19	19⅞	+ ⅛
27⅛	13	Nat Distillers 2	71	26	24⅞	25⅞	— ⅛
16⅛	6⅛	Nat Pow & Lt 1.*	29	13⅞	12⅞	13⅛	+ ⅛
23⅛	13⅛	Nat Steel 1	7	21	20	20½	+ ⅛
17⅛	4⅛	Nat Surety	4	10	9½	10	— ⅛
10	3⅛	Nat Tea .60	2	8⅛	8⅛	8⅛	— ⅛
6⅛	2⅛	Nevada Cons Cop	1	5⅛	5	5	— ⅛
4⅛	1⅛	Newton Steel	3	2⅛	2⅛	2⅛	— ⅛
36⅛	8⅛	N Y Central	248	21¼	19⅛	20⅞	+ ⅛
15⅛	1⅛	N Y C & St L	......	5	5	5	— ¼
15⅛	2	N Y C & St L pf	......	8⅛	8⅛	8⅛	— ⅛
2	⅛	N Y Invest	1	1⅛	1⅛	1⅛	— ⅛
31⅛	6	N Y N H&H RR	25	16½	15	15⅞	+ ⅛
78⅛	12	N Y N H & H pf	......	32¼	32¼	32¼	+1
9	2⅛	N Y Ont & West	2	7½	7⅛	7½	— ⅛
6⅛	1⅛	N Y Shipbldg	1	3	3	3	— ⅛
17⅛	10⅛	Noranda Min .60	8	16⅞	16	16⅞	0
135	87	Norfolk & W 8	3	90½	90¼	90¼	—1⅛
40	13⅛	North Amer 10%j	188	26⅞	25¼	26⅛	0
47⅛	25½	North Amer pf 3	......	43¼	43¼	43¼	— ⅛
4⅛	1⅛	North Amer Avia	3	3	2⅞	3	0
23¼	5⅛	Northern Pacific	85	16⅞	15	16¼	+ ⅛
		—O O O—					
11	5	Ohio Oil Co .80	17	10	9½	10	0
4	⅛	Oliver Farm Eq	1	2½	2⅛	2⅛	— ⅛
7⅛	2⅛	Oliver F Eq pr pf	1	6½	6½	6½	— ⅛
4⅛	1⅛	Omnibus Corp	1	2⅛	2⅛	2⅛	— ⅛
22⅛	9	Otis Elevator 1⅛	9	16½	15⅛	16½	0
4⅛	1⅛	Otis Steel	8	3⅛	3	3⅛	0
27⅛	12	Owens Ill Gl 2	13	23¼	21¼	23¼	— ⅛
		—P P P—					
37	16⅛	Pac Gas & El 2	7	27⅞	27	27⅛	— ⅛
41⅛	20⅛	Pacific Lt Corp 3	2	36½	36	36½	— ⅛
5⅛	1⅛	Packard Motor	120	3⅛	3¼	3⅛	— ⅛
12	7⅛	Pan-APet&TB .80	2	10	9	9	—1⅛
1⅛	⅛	Panhandle P&Ref	2	1⅛	1⅛	1⅛	......
5⅛	⅛	Paramount Publix	57	4⅛	4¼	4⅛	— ⅛
8⅛	2	Park & Tilford	1	6⅛	6⅛	6⅛	— ⅛
1⅛	⅛	Park Utah Cons	3	1	1	1	— ⅛
2	⅛	Parmelee Trans	1	1⅛	1⅛	1⅛	......
1⅛	⅛	Pathe Exchange	......	⅛	⅛	⅛	— ⅛
5⅛	1⅛	Pathe Ex A	8	3⅛	3	3	— ⅛
9	3⅛	Patino Min & Ent	2	5½	5½	5½	0
4⅛	⅛	Peerless Motor	5	1⅛	1½	1⅛	— ¼
34⅛	13	Penney (JC) 2.40	29	20	19	20	+ ⅛
1⅛	⅛	Penna Dixie Cem	1	1⅛	1⅛	1⅛	......
23⅛	6⅛	Penna R R	41	13⅞	12½	12⅞	—1⅛
121	39	Peoples GLC 5	6	71	68	71	+2½
7	3⅛	Petroleum Corp	13	6⅛	6¼	6⅛	+ ⅛
8⅛	3⅛	Phelps Dodge	14	7⅛	6½	6⅞	— ⅛
5⅛	2	Phila-Read C & I	4	4⅛	4	4⅛	— ⅛
7⅛	2	Phillips Petroleum	24	7⅛	6⅛	6⅞	+ ⅛
⅛	⅛	Pierce Oil	1	⅛	⅛	⅛	— ⅛
9	3⅛	Pierce Oil pf	1	7⅛	7⅛	7⅛	— ⅛
1⅛	⅛	Pierce Petroleum	2	1⅛	1⅛	1⅛	— ⅛
7⅛	3	Pitts Coal of Pa	1	6	6	6	......
5	1⅛	Poor & Co m	4	3⅛	3⅛	3⅛	+ ......
9	1⅛	Postal T & C pf	1	6⅛	6⅛	6⅛	— ⅛
12⅛	5⅛	Prairie Pipe Line	1	11	11	11	—1
2⅛	⅛	Pressed Steel Car	1	2⅛	2⅛	2⅛	0
43⅛	19⅛	Procter & Gam 2	8	30	29	30	+ ⅛
60	28	Pub Serv NJ 3.20	80	44¼	41	43¼	+1⅛
100⅛	71⅛	Pub S NJ 6% pf 6	1	98	98	98	0
25	10⅛	Pullman Inc 3	†17	19⅛	17⅞	18½	— ⅛
6⅛	2⅛	Pure Oil	5	5⅛	5½	5½	0
15⅛	4⅛	Purity Bak 1	14	9⅛	8⅛	9⅛	+ ¼
		—R R R—					
10⅛	2⅛	Radio Crp of Am	262	7¾	6⅞	7⅛	— ⅛
32⅛	10	Radio Crp Am pf	2	23	23	23	......
18⅛	3⅛	Radio C A pf B	12	13⅞	12½	13⅛	+ ......
7	1⅛	Radio Keith Orp	6	4⅛	4⅛	4⅛	— ⅛
11⅛	4⅛	Raybestos M .60	1	8⅛	8⅛	8⅛	— ⅛
42	10	Reading Co 1	2	30	27	29	—4½
6⅛	2⅛	Real Silk Hosiery	1	5	4⅛	5	0
3⅛	1	Remington Rand	10	3⅛	3	3⅛	0
3⅛	1⅛	Reo Motor Car	2	2⅛	2⅛	2⅛	0
7	1⅛	Republic Steel	16	5⅛	5	5⅛	— ⅛
15⅛	5	Rep Stl Corp pf	3	13¼	13	13¼	—1
10	5⅛	Reynold Met 1	2	8⅛	7⅛	8⅛	— ¼
40⅛	26⅛	Reynolds Tob B 3	85	33⅞	32⅛	33⅞	+ ⅛
1⅛	⅛	Richfield Oil Cal	3	⅛	⅛	⅛	— ⅛
3⅛	1⅛	Rio Grande Oil	19	3	3	3	— ⅛
6⅛	1⅛	Rossia Insur Co	1	4⅛	4⅛	4⅛	— ⅛
		—S S S—					
58⅛	30¼	Safeway Stores 5	14	47	45⅞	46½	+ ⅛
11⅛	4⅛	St Joseph Lead	9	10⅛	9⅛	10⅛	+ ⅛
6⅛	⅛	St Lou&San Fran	6	2½	2⅛	2⅛	— ⅛
9⅛	1	St Lou&San F pf	6	2⅛	2⅛	2⅛	— ⅛
⅛	⅛	Seaboard A Line	2	⅛	⅛	⅛	0
15⅛	6⅛	Seaboard Oil .40	70	14⅛	13⅛	14⅛	+ ⅛
37⅛	9⅛	Sears Roebuck	124	20¼	19	19⅞	+ ⅛
1⅛	⅛	Second N Inv 2¼	2	1⅛	1⅛	1⅛	0
⅛	⅛	Seneca Copper	1	⅛	⅛	⅛	0
5⅛	1⅛	Servel Incorp	11	3	2⅛	2⅛	— ⅛
5⅛	1⅛	Sharpe & Dohme	3	5	4⅛	5	0
12⅛	5	Shattuck (FG) .50	2	8⅛	8	8⅛	+ ⅛
7⅛	2⅛	Shell Union Oil	15	6⅛	6	6⅛	— ⅛
48	18	Shell Un Oil pf	8	45	44	45	+1
1⅛	⅛	Shubert Theater	2	1	⅛	⅛	— ⅛
10⅛	2⅛	Simmons Co	6	7⅛	6⅛	7⅛	— ⅛
29	12	Skelly Oil pf ww	1	27½	27½	27½	—1½
11⅛	5⅛	Socony-Vacuum .80	45	11⅛	10⅛	10⅛	— ⅛
32⅛	15⅛	So Cal Edison 2	8	25⅛	25⅛	25⅛	—1
37⅛	6⅛	Southern Pacific	98	17⅛	15⅛	16⅛	—1
14⅛	3⅛	So P R Sug	10	13⅛	12⅛	13	— ⅛
13	2⅛	Southern Rwys	29	9⅛	8	9	+ ⅛
20⅛	3	Southern Rwys pf	1	14	13⅛	14	— ⅛
3⅛	1	Sparks Withingtn	4	2½	2⅛	2⅛	— ⅛
15⅛	8⅛	Stand Brands 1.20	47	14⅛	13⅛	14⅛	+ ⅛
34⅛	7⅛	Stand Gas & E 2	59	17⅛	15⅛	16⅛	— ⅛
41⅛	9⅛	Stand Gas&E pf 4	1	26⅛	26	26⅛	— ⅛
61⅛	21	Std G&E 6% pf 6	1	45	45	45	—1
91⅛	81	Stand Oil Ex pf 5	1	91	90½	90½	......
28⅛	15⅛	Stand Oil Cal 2	49	26⅞	25⅛	25⅞	— ⅛
13⅛	7	Stand Oil Kan	4	12	12	12	0
36⅛	19⅛	Stand O (NJ) 1a	152	32⅞	31¼	32⅞	+ ½
1⅛	⅛	Sterling Sec A	2	⅛	⅛	⅛	— ⅛
6⅛	1⅛	Stewart Warner	6	5⅛	5	5⅛	— ⅛
15⅛	4⅛	Stone & Webster	74	13⅞	11⅛	13	+ ⅛
13⅛	2⅛	Studebaker Co	11	6	5⅛	5¼	— ⅛
1⅛	⅛	Superior Oil	1	1⅛	1⅛	1⅛	+ ⅛
7⅛	2⅛	Superior Steel	1	4	4	4	+1
		—T T T—					
13⅛	6	Telautograph 1	4	8	8	8	0
17⅛	9⅛	Texas Corp 1	43	15⅞	14⅞	15⅞	+ ⅛
26⅛	12	Tex Gulf Sulph 2	25	20½	18⅞	19⅞	+ ⅛
4	1⅛	Tex Pac C & Oil	1	3	3	3	0
6⅛	2⅛	Tex Pac Land Tr	46	5⅛	5	5⅛	— ⅛
3	⅛	Thermoid Co	1	1⅛	1⅛	1⅛	— ⅛
16⅛	8⅛	Thompson (JR) 1	1	11	11	11	......
10	2⅛	Thomp Prod	4	6⅛	6½	6½	......
1⅛	⅛	Thomp Starrett	1	1⅛	1⅛	1⅛	— ⅛
5⅛	2	Tide Wat A Oil	9	4⅛	4⅛	4⅛	— ⅛
50	21	Tide Wat A pf 5	1	47	47	47	—1
5	2	Timken Det Axle	1	3½	3½	3½	— ⅛
23	7⅛	Timken RB 1.50	5	15¼	14½	15¼	— ⅛
6¼	2⅛	Transamerica Co	19	5⅛	5	5⅛	— ⅛
4⅛	⅛	Tri-Continental	14	3⅛	3¼	3⅛	— ⅛
		—U U U—					
3	⅛	Ulen & Co	5	1⅛	1⅛	1⅛	— ⅛
23⅛	7⅛	UnderwoodEF ⅛	2	14	13⅞	14	+ ⅛
10⅛	5⅛	Union Bag&Paper	1	8⅛	8⅛	8⅛	......
36⅛	15⅛	Un Carb&C 1.20	87	22½	21	22⅛	— ½
13⅛	8⅛	Union Oil Cal 1	8	12⅞	11⅞	12⅛	— ⅛
94⅛	27⅛	Union Pacific 6	118	64½	58	62½	—1⅛
16⅛	6⅛	United Air&Tran	91	13¼	12⅞	13⅛	+ ⅛
28⅛	11	United Bis(Am) 2	1	18	18	18	0
14⅛	6⅛	United Carbon	4	13	12	12½	— ¼
1⅛	⅛	United Cigar St	4	1	⅞	1	0
20	2⅛	United Cig St pf	1	6	6	6	......
10⅛	3⅛	United Corp .40	151	8⅞	8⅛	8⅛	0
38⅛	20	United Corp pf 3	2	35	34½	34½	— ⅛
5⅛	2⅛	United Elec Coal	......	4⅛	4⅛	4⅛	— ⅛
30⅛	10⅛	United Fruit 2	8	23⅞	23½	23⅞	0
21⅛	9⅛	Unit GasImp 1.20	25	17⅞	17⅛	17⅞	— ⅛
4	1⅛	U S & For Sec	1	3⅛	3⅛	3⅛	0
25⅛	10⅛	U S Gypsum 1.60	2	21	20⅞	20⅞	— ⅛
31⅛	13⅛	U S Ind Alcohol	88	26⅞	24⅞	26¼	+1⅛
9⅛	3⅛	U S Leather A	7	8⅛	8⅛	8⅛	— ⅛
15⅛	7⅛	U S Pipe&Fdy 2	4	11⅞	10⅞	11⅛	+ ⅛
15⅛	11⅛	U S P&F 1pf 1.20	1	13⅛	13⅛	13⅛	......
6⅛	1⅛	U S Rubber	11	4½	4¼	4½	— ⅛
12⅛	3⅛	U S Rub 1st pf	2	9	9	9	—1
22⅛	10	U S Smelt&Ref 1	10	17⅞	16⅞	17⅛	—1
45⅛	31	U S S&R pf 3.50	1	41½	41½	41½	......
52⅛	21⅛	U S Steel	194	39	36⅞	37½	— ⅛
113	51⅛	U S Steel pf 7	16	77	75⅛	77	+1
3	⅛	Unit Stores Cp A	1	1⅛	1⅛	1⅛	— ⅛
48⅛	27	Uni Stores pf 3.25	1	36	36	36	......
23⅛	12	Univ Leaf Tob 2	1	21	21	21	— ⅛
2	⅛	Univer P & Rad	1	1½	1½	1½	0
10⅛	1⅛	Utilities Pw&Lt A	11	5⅛	5⅛	5⅛	0
		—V V V—					
⅛	⅛	Vadsco Sales	......	½	......	½	0
18⅛	5⅛	Vanadium Corp	51	16	14¼	15½	— ¼
1⅛	⅛	Va Car Chem	1	1½	1½	1½	— ⅛
		—W W W—					
4	⅛	Wabash R R	2	2¼	2¼	2¼	— ¼
3	⅛	Walworth Co	1	2⅛	2⅛	2⅛	0
2⅛	⅛	Ward Baking B	5	1⅛	1⅛	1⅛	0
40½	12	Ward Bak pf 7	1	21	21	21	— ⅛
4⅛	⅛	Warner Bros Pic	88	2¼	2	2¼	— ⅛
7	1¼	Warren Bros	4	5¼	5	5½	+ ⅛
4⅛	1	West Dairy Prd B	1	2	2	2	— ⅛
7⅛	1½	West Maryland	8	4¼	4¼	4¼	— ¼
4	⅛	Western Pacific	......	3½	3	3½	+1
6⅛	⅛	Western Pac pf	1	4⅛	4⅛	4⅛	— ⅛
50	12⅛	West Union Tel	26	32	28	30⅛	+1⅛
17¼	9¼	Westinghous AB 1	7	15	14¼	14¼	— ¾
37¼	15⅛	Westinghous E&M	170	32⅞	30½	31½	+ ¼
14	6⅛	White Motor	......	11¾	11¾	11¾	—1¾
8¼	2⅛	Wilcox Oil & Gas	9	8¼	7½	7¾	— ½
3	⅛	Willys-Overland	18	1⅞	1⅛	1¾	— ⅛
1⅛	⅛	Wilson & Co	6	1¼	1⅛	1¼	— ⅛
31	11	Wilson & Co pf	1	20	20	20	—1
45⅛	22	WoolworthCo 2.40	81	34	32⅞	33¾	+ ¼
23⅛	5	Worthington Pmp	24	17¼	15½	16¾	+ ¾
57	25¼	Wrigley W Jr 3	2	37⅞	37¾	37¾	— ¼
		—Y Y Y—					
5	1⅛	Yellow T & C	8	3½	3⅛	3¼	— ¼
9½	3	Young S & W 1	1	7½	7⅛	7½	— ½
17¼	4	Young S & Tube	1	11¼	11	11¼	— ¾
		—Z Z Z—					
1⅛	½	Zenith Radio	8	1¼	1	1	......
9⅛	4⅛	Zonite Prod 60	8	6½	6	6¼	+ ⅛

‡Odd lots. *Ex-dividend. †Ex-rights. a Plus extras. b Including extras. d Payable in scrip. e Paid last year. f Payable in stock. g Paid so far this year. h Cash or stock. k Accumulated dividend paid this year. m Also extra cash or stock dividend paid since January 1.

Business

Industrial Recovery Needed to Confirm Stock Rally

By GEORGE H. SNYDER

ACTUAL IMPROVEMENT in industrial activity must take place before bankers and corporation heads will feel fully confident that the rally in stocks marked the end of the depression. There is no doubt about the fact that the abrupt change in the stock market, which started nearly eight weeks ago, has completely altered the general attitude toward the future.

The rises in commodity prices, stocks and bonds have given business the first really hopeful indications since the long down trend started at the close of 1929. Up to the present time, however, the recovery has been confined to these encouraging indications. It has not extended to an actual revival in orders for the major manufactured products and has not yet reached to that important factor, employment.

The world of money is far more confident at present than it has been at any time since the props were kicked out from under the stock market in October, 1929, but the last doubts about the future will vanish when industrial activity increases, when industry starts to put its employes on a longer working week and when it starts to call back some of the workers who have been idle for so many months. Then the world can base its hopes upon something more than favorable indications. It can base its hopes upon tangible factors such as greater retail sales, more industrial production, a drop in unemployment, an increase in payrolls.

* * *

September to Give First Indication

AUGUST USUALLY is a month of seasonal decline for business. It would be distinctly out of the ordinary for industry to start a recovery at present. In fact, steel mill activity has declined slightly since the end of July. This is normal and is not to be interpreted as an indication that general business still is on the toboggan.

September, however, usually is a month of recovery for business. All eyes will be fixed upon such important barometers as steel mill activity and retail sales during the coming months. Some recovery is likely to take place even if general business is to get no better, but if the recovery is substantial, it may be taken as an indication that a definite change is taking place. If the recovery exceeds normal seasonal proportions, it may be said that actual business activity has confirmed the indications provided by the markets for stocks, bonds and commodities. We may then assume that the lean years are past and that a period of reconstruction is at hand.

* * *

New England Report Gains

WHILE BUSINESS in general still appears to be drifting, some actual evidence of recovery can be found in the New England states. The last issue of the Summary of New England Business, issued monthly by the National Shawmut Bank of Boston, says:

"Current surveys by newspapers and other agencies indicate the reopening of closed factories, the recall of many employes previously laid off and the expansion of operating schedules in New England manufacturing plants. Although these surveys cannot be substantiated until the July statistical data is available, the authenticity of the reports is supported by current figures on the construction industry and the improvement during June in the shoe and leather industry of New England."

MINES PREPARE TO RESUME

CHICAGO, Aug. 13.—Nearly all of the large coal mines in Illinois have clean-up men preparing the mines for resumption of activity within the next day or two. There has been some peaceful picketing in protest against the new wage scale in the Springfield area and there may be a few flareups in some of the smaller communities, but operators are of the opinion that a large majority of the miners have been convinced of the fact that the new wage in purchasing power is actually greater than the former scale was when put into effect. They, therefore, do not anticipate any concerted opposition on the part of union

U. S. Gold Stocks Expand $2,573,100

NEW YORK, Aug. 13.—(AP.)—America's stock of monetary gold increased $2,573,100 today. There was an importation of $101,700 from Mexico and a net gain of $1,000,400 through release of metal from foreign earmark. San Francisco received $1,471,000 in gold from China.

WALL STREET HEARS

That American Telephone will probably declare another regular quarterly dividend of $2.25 when directors meet next Wednesday.

That bull pool operations in wheat have been deferred.

That the plans for formation of the so-called "commodity pool" from which to make loans to finance the movement of raw materials to fabricators, has been held up pending a survey to show whether there is need of such a fund.

That the technical reaction in the stock market, when it finally came, was severe enough to permit some of the bears to make up some of their severe losses of the past month.

That London has recently been a buyer of International Nickel.

SEEK BROADER FARM CREDIT

WASHINGTON, Aug. 13.—(INS.)—Formal consideration to the establishment of regional agricultural credit corporations for the benefit of farmers and stock growers, was given yesterday by the Reconstruction Finance Corporation board of directors.

Following a conference with Wilson McCarthy, a member of the board, a delegation from North and South Dakota, Montana and Minnesota, headed by F. E. Murphy, Minneapolis publisher, presented their views to the entire directorate.

The delegation recommended that the regional corporations be capitalized at $10,000,000 instead of $3,000,000, the minimum fixed in the law. The corporations should have a broader scope so that they can operate as general agricultural banks, particularly to include loans for the improvement of dairy herds and loans to make possible the storing of grain on farms, thhe board was told.

Provision should be made through the corporations for the amortization of 1930 and 1931 feed and seed loans and 1932 crop production loans, the delegation added.

ONTARIO GOLD OUTPUT UP

TORONTO, Aug. 13.—During the first half of 1932 the gold mines of Ontario, according to the Ontario Department of Mines, produced crude bullion containing 1,120,407 ounces of gold valued at $23,181,554 and 215,408 ounces of silver valued at $61,138, a total for bullion of $23,242,692. These figures compare with 984,593 ounces of gold valued at $20,353,353 and 180,939 ounces of silver valued at $48,737, total valuation of $20,402,090, in the first six months of 1931.

Exchange compensation for the first half of 1931 was $3,233,425 and in first six months of last year was $2,986. Adding the exchange to foregoing value of production, actual value of output in first half of this year was $26,476,117.

SHATTUCK DENN DEAL UPHELD

DULUTH, Minn., Aug. 13.—A decision just handed down by the Supreme Court of Minnesota in the case of Paterson and others against the Shattuck Arizona Copper Company, which grew out of the formation of Shattuck-Denn Mining Corporation through merging of Shattuck Arizona with the Denn-Arizona Copper Company, reverses the lower court and sustains the contention of the company that the merger was permissible under the laws of Minnesota.

News and Views

WILCOX RICH SURPLUS

Wilcox Rich Corporation, a subsidiary of Eaton Axle and Spring Company, reports for the quarter ended June 30, 1932, surplus of $10,284 after charges, taxes and dividends on Wilcox Rich Corporation Class A shares. This compares with surplus of $42,483 in preceding quarter and $158,772 in the June quarter of the previous year. For six months ended June 30, 1932, surplus amounted to $52,767 after above charges, against $298,416 in the first half of 1931.

PERFECT CIRCLE COMPANY

Perfect Circle Company reports for six months ended June 30, 1932, net income of $151,527 after charges, depreciation and taxes, equivalent to 93 cents a share on 162,500 no-par shares of capital stock. This compares with $494,662, or $3.04 a share, in the first half of 1931. Balance sheet as of June 30, last, shows cash and government securities of $978,572 compared with $835,861 at the end of June, 1931.

ELECTRICAL GOODS ORDERS

New orders booked during the second quarter of 1932 by 84 manufacturers of electrical goods were $98,079,886, as compared with $99,351,480 for the first quarter of 1932 and $224,347,794 for the second quarter of 1931, according to the Bureau of Census. In the second quarter of 1930 bookings were $292,902,071, and in the second quarter of 1929 were approximately $360,000,000.

GARLOCK PACKING

Garlock Packing Company and subsidiaries report for six months ended June 30, 1932, net profit of $41,282 after interest, federal taxes, etc., equivalent to 20 cents a share on 201,645 no-par shares of capital stock. This compares with $125,338 or 62 cents a share in the first half of 1931.

LOCAL MARKET MOVEMENTS NARROW

Trading was active and prices were irregular in today's short session on the Pittsburgh Stock Exchange. The hesitation here was in reflection of the sharp reverse on the "big board," where all groups extended the losses suffered in yesterday's sharp set-back.

Most of the changes here were confined to fractions. There was no concentrated selling. Lone Star Gas was offered in moderate volume and found takers on a fractional scale down from last night's close. The other fuels were fairly steady as were the oil producing issues.

Industrials reflected a thinner market than the fuels. Blaw Knox was off almost a point at the start and losses in the other industrials ranged from small fractions to around a full point.

CAR LOADINGS DOWN 14,654

WASHINGTON, Aug. 13.—Loading of revenue freight during the week ended August 6 totaled 496,033 cars, which is a decrease of 14,654 cars, compared with the preceding week and 238,697 cars under the like period in 1931, according to the American Railway Association.

LOCAL STOCKS

Saturday, August 13, 1932.
(Quotations at the Close.)

Stocks—	Par.	Bid.	Ask.
Armstrong Cork	..	6½	7
Blaw-Knox	..	8	9¼
D. L. Clark	..	....	5¾
Devonian Oil	10	8	....
Harbison-Walker Ref.	..	12	....
Independent Brewing	50	1½	....
Koppers Gas & Coke pfd	100	41½	45
Lone Star Gas	..	7½	7⅝
Nat. Fireproofing pfd	50	....	6
Pittsburgh Brewing	50	....	6¼
Pittsburgh Brewing pfd	50	9½	....
Pittsburgh Oil & Gas	5	....	1½
Pittsburgh Plate Glass	25	17	17½
Pittsburgh Screw & Bolt	..	4	4½
Plymouth Oil	5	9	9½
San Toy Mining	1	.01	.02
Shamrock Oil & Gas	..	1	....
Standard Steel Spring	..	8	....
United Engineering	..	13	....
William Zoller	..	3	....
Worthington Ball A	..	....	16
Worthington Ball B	..	....	4
Bonds—			
Pittsburgh Brewing 6s	..	48	....

Sales on the Exchange.

	Shares.		Price.
Armstrong Cork	30	@	7
Blaw-Knox	100	@	8⅞
Columbia Gas & Electric	100	@	12
Do.	200	@	12⅛
D. L. Clark	15	@	5⅝
Koppers Gas & Coke pfd	15	@	44
Do.	20	@	43½
Lone Star Gas	100	@	7⅝
Do.	200	@	7½
Do.	100	@	7¼
Do.	600	@	7
Do.	100	@	7⅛
Do.	200	@	7
Do.	100	@	7⅛
Do.	200	@	7⅜
Mesta Machine	15	@	9
Do.	20	@	8½
Pittsburgh Brewing	85	@	6⅛
Pittsburgh Brewing pfd	50	@	10
Do.	100	@	9⅞
Do.	15	@	9⅝
Pittsburgh Plate Glass	100	@	17
Plymouth Oil	100	@	9⅛

UNLISTED STOCKS

Stocks—	Par.	Bid.	Ask.
Leonard Oil	25	....	79
Lone Star Gas 6% pfd	100	....	85
Lone Star Gas 6½% pfd	100	79	....
Pennroad	..	2¼	2½
Western Public Service	..	5	5¾

LOCAL CURB

(Furnished by Moore, Leonard & Lynch.)

Security—	Bid.	Ask.
Ally., B'vue & P'ville 5s '35	73	77
Am. Fruit Growers 7s '33	90	....
Do. 7s '34-'40	80	85
*Ben Avon & Emswth. 5s '36	72	76
Broadway Mtrs. Bldg. 6s '48	47	50
Cent. Ohio Steel Pdts. 6s '43	40	....
Citizens Water 5½s '51	63	58
Do. 5s '51	53	58
Connecticut Coke 5s '48	75	80
Crescent I. W. & C. 6½s '38	70	....
†Dilworth, Porter 6s '39	....	40
Follansbee Bros. 5s '47	36	40
Frick (H. C.) Coke 5s '33	99½	....
Do. 5s '34-'44	99	101
Frick-Reid Supply 6s '43	57	60
Grant Building 7s '47	16½	19
Jones & Laughlin Steel 5s '39	96	97
Kaufmann D. S. sec. 5½s '38	....	58
Loews Thea. & Realty 6s '47	38	40
Mackintosh-Hemphill 6s '49	25	40
McClintic-M'shall 5½s '32	99¾	100¼
Do. 5½s '34-'37	93	97
McKinney Mfg. 6s '43	25	....
Montour R. R. 5s '63	95	....
Morewood Gardens 6s '48	27	35
*Morningside E. S. Ry. 5s '35	73	77
*Mt. Washington S. R. 5s '33	87	90
Murphy (G. C.) 6s '40	73	80
National Fireproofing 5½s '47	21	25
Ohio Valley Water 5s '54	75	80
Oklahoma Nat. Gas 6s '46 A	49	51
Do. 5s '48 B	35½	37¼
‡Penn Federal 6s '46	....	62
Penna. State Water 5½s '52	57	60
Pitt Stadium 6s '49	40	45
Pgh. Athletic Assoc. 5s '39	....	75
*Pgh. & Charleroi S. R. 6s '34	80	85
Pgh. Crucible Steel 5s '33-'34	90	....
Do. 5s '35-'45	....	83
Pgh. Hotels 1st 5½s '48	25	27
Pgh. Parking Garages 6s '45	....	60
*Pgh. Railways gen. 5s '53	50	60
Pgh. Steel Foundry 6s '50	75	80
Pgh. Suburban Water 5s '58	56	60
§Pgh. Term. W. & T. 5s '36	....	20
§Pgh. Valve, F. & C. 6s '42	....	20
Pgh.-Westm'land Coal 5s '47	50	56
‡Porter (H. K.) 6s '46	....	25
Rail & River Coal 5s '38	....	70
*Seventeenth St. Incline 5s '35	....	75
South Pgh. Water 5s '55	88	91
Do. 5s '60 A-B	82	85
Southern Traction 5s '50	20	24
Spang, Chalfant 5s '48	52	55
Stand. Textile Pdts. 6½s '42	8	12
Stanley-Rowland-Clark 6s '46	20	25
Steubenville Pottery 6½s '40	....	90
St. Clair Furnace 5s '33	99½	....
Do. 5s '34-'39	99	101
Superior Steel 6s '38	25	35
Ward Baking 6s '37	77	80
†Witherow Steel 6s '52	....	40
Yough. & Ohio Coal 6s '33	96	99
Do. 6s '45	90	93

*Guaranteed by the Philadelphia Co. by indorsement.
†Assumed by the Republic Steel Corp.
‡Guaranteed by Loews Inc. by indorsement.
§In default.

GRAIN MARKET

The folowing quotations on the Chicago Board of Trade are reported by A. E. Masten & Co.:

	Open Today.	Close Yesterdya.	Close Year Ago.
WHEAT—			
September, old	52⅛	52⅝	50⅛
Do new	51⅝	52⅜	....
December	55⅝	56⅛	53⅝
May	60⅜	60⅜	58
CORN—			
September	31⅞	31⅞	46⅞
December	33⅛	33⅜	40
May	38	37⅞	44½
OATS—			
September	....	17	21⅞
December	19⅛	19⅜	23⅞
May	22⅛	22⅛	28⅛
RYE—			
September	32	32¼	34⅞
December	35⅛	35⅝	37⅞
May	40	40⅝	41⅞
LARD—			
September	....	5.25	7.50
October	....	5.22	7.40
January	5.00	5.02	6.65
BELLIES—			
September	....	5.72	7.10

CORPORATE EARNINGS

Mother Lode Coalition Mines Company reports for 6 months ended June 30, loss of $40,308 after crediting value of silver contents and deducting taxes and adjusting unsold copper to market, but before depreciation and depletion. This compared with profit of $71,902 in the first half of 1931.

DIVIDENDS DECLARED

DIVIDENDS UNCHANGED.

		Payable.	Record.
Penick & Ford	25c q	Sept 15	Sept 1
Canadian Gen Elec Co	$1 q	Oct 1	Sept 15
Do pref	87½c q	Oct 1	Sept 15
Marine Midland Corp	20c q	Sept 30	Sept 1

Steel Prices.

NEW YORK, Aug. 13.—Steel prices unchanged.

Walter Winchell ON BROADWAY

Suicide Room!

I live in a suicide room
High over Washington Square,
Where the sun comes in every morning
To see if I'm still there.

And the moon looks in every evening
In the stealth of its silver barrage!
And chuckles and lingers a moment
To wish me bon voyage.

And all through the day there's a south wind
That darts through my muddled domain,
And it tags me and turns me and whispers—
Why go on with the pain?

Yet down in my heart there's a clamor
To live and to laugh and to sin;
But the sun and the moon and south wind
Are stronger than I—and they win!

Good Rating!

Richy Craig, Jr., has been giving a quarter every day for the past two weeks to a crippled beggar who stations himself at 45th and Broadway. After having been out of town for a day he approached the fellow the following afternoon and gave him his regular donation.

"Thanks, very much, Mr. Craig," the cripple said, "but you know you owe me from yesterday?"

Craig smiled, reached into his pocket, and finding only a dime, chirped:

"Well this is all I've got. I guess I'll have to owe you 15 cents until tomorrow."

"Oh, that's okay," okayed the beggar, "your credit's good with me."

Oop!

Things are so bad at the burlesk houses, avers Al Schwartz, that they're extending the runways into the street so the gals won't get lonesome.

Add Nod-Men

According to Art Jarrett's public relations counsel, the following lengthy conversation between two Hollywoodmen was overheard in the Astor lobby:

"I've been made a third assistant director today."

"Yes?"

"Yes!"

A Matter of Distance

Several Broadwayites were gathered last night in a Times Square office to listen to the radio debut of a fellow entertainer. After the first 10 minutes of the broadcast, one of the teardowners said:

"It sounds as though Jim was standing too near the mike."

"Too near the mike?" shouted Jackie Osterman. "You mean too near the station."

PIRATES

The miserable condition of the theater is not benefited any by the latest type of pirate who has entered the parasitical ranks on Broadway. During a matinee performance of "Of Thee I Sing" last week, an observer counted six stenographers making verbatim notes of the lines spoken on the stage.

The purpose of these notes, if you haven't guessed already, is for the reproduction of the better parts of the show at summer hotels and camps throughout the East. And without payment of royalties, of course.

During the past two months, 16 performances of "Of Thee I Sing" alone were given by amateur groups in the Adirondack and Catskill mountain areas. Many of the pirates are brazen enough to use the original title of the play. However, one employed his own originality, injected two of the song hits from "The Cat and the Fiddle," and advertised the production under the title, "Sweet Land of Liberty."

OK With Geo., OK With Me

D. L. Snyder, of New Haven, Conn., joins me in calling Mr. Hoover's attention to an excerpt from a contract which George Washington made with his Mount Vernon gardener.

It was stipulated that, in addition to his annual wage, the fellow was to be given "four dollars at Christmas with which he may be drunk for four days and four nights; two dollars at Easter to effect the same purpose; two dollars at Whitsuntide to be drunk for two days; a dram in the morning and a drink of grog at dinner at noon."

No Commas!

The proofreader of that morning want-ad section must have been suffering from a bad hang-over when the following comma-less insertion found its way into the columns:

"Machinist dies experimental work varied experience!"

Ask Dad!

A young doctor was assigned to his first confinement case by his college professor, according to Charles Wagner, and instructed to report immediately after the child was born. A few hours later the news came that "everything was fine, only the baby died."

The following day the professor met the medico and tried to console him.

"Don't worry," he said, "that happens to the best of us. It's not the doctor's fault because a child dies. You did your best, didn't you?"

"I know," cried the beginner. "It wouldn't be so bad if it was only the baby, but to make matters worse, the mother also died this morning."

"Well, don't let that worry you either; it happens every day," assured the prof. "But tell me, is the father all right?"

(Copyright, 1932, Daily Mirror, Inc.)

WITH CRITICS -:- Opinions of Pictures Given With Chat About Stars -:- NEW MOVIES

Bricktop

Jean Harlow's platinum hair disappeared for her role in "Red Headed Woman," photoplay opening today in the Sheridan Square.

Marathon of Olympics Filmed

THE GLOBE TROTTER

The marathon classic and the aquatic events at the Olympic games in Los Angeles provide thrill after thrill to the current issue of Hearst Metrotone News. Not least of these thrills is provided by Juan Carlos Zabala, the 20-year-old Argentina lad who captured the marathon crown from a field of 27 starters, to the frenzied delight of 70,000 spectators.

From the start Zabala set the pace and as the great race nears the end, many of the contestants drop from exhaustion, but not Zabala. Completing the more than 26 miles of the race far ahead of the nearest contestants, he gleefully tells in his own language, without pausing for breath, his feelings of triumph in breaking the Olympic record that that classic.

YANKEE GIRLS WIN

Other pictures show the United States team winning the 400 meter relays for girls; Miyazaki, the Japanese school boy capturing the 100 meter swim; "Mickey Riley" Galitzen, Southern California University student, winning the diving crown, and Helene Madison, sensational Seattle girl, smashing the Olympic record in the 100 meter dash. Most of the victors have a few words to say, and there is a graphic description of the various events by The Globe Trotter.

Hearst Metrotone News is being shown in the Penn, Fulton and other theaters.

WALES DEDICATES SHRINE

In the presence of President Lebrun and Premier Herriot, the Prince of Wales dedicates a monument to the 73,000 of Britain's war dead on the Somme district of France. The prince inspects the troops assembled for the ceremony and then delivers his dedicatory speech.

President Hoover, on his fifty-eighth birthday, is visited in the White House grounds by Boy Scouts from the South and East. Thornton Hart, of Warrenton, Va., presents the President with a croaker fish, a piscatorial delicacy in the South. Other scouts from Brooklyn and Washington present him with a bridge card set and a scroll bearing a message of cheer.

BASQUE FESTIVAL

Seldom has the Basque region in Spain been pictured, but Hearst Metrotone News brings a huge assembly of peasants participating in a picturesque festival. It is held in an outdoor arena and 3,000 natives engage in a quaint dance to the strains of wierd music.

Even in Alaska they have their heat waves. Pictures show girls in bathing suits keeping cool by frolicking on small icebergs broken off the glaciers.

Harness horses race for the Marshall House stakes, one of the outstanding races in the Grand Circuit at Rockingham Park, Salem, N. H. Ankabor trots home to win the $10,000 purse.

Good Picture In Warner

By WILLIAM J. LEWIS

Swell picture in the Warner, "Tom Brown of Culver" it is called, and it has a background of student life at Culver, famous military school. It has no dames, no heart romance of any kind, no exciting football games nor other evidence of student rivalry involving other institutions of learning. In spite of all these "nos" there is no negative quality in the picture, which is clean, non-sexy and entertaining in the highest degree. It is more than elevating—rather exalting—as the spectator reflects that he is seeing boys—one boy in particular—fighting for manhood, and winning.

"Tom Brown" is played by Tom Brown. The picture is by Universal, producer of "All Quiet on the Western Front," which established Lewis Ayres, and of "The Spirit of Notre Dame," which did the same for Andy Devine. In like manner, "Tom Brown of Culver" should be the making of young Tom Brown, the actor, so well does he portray a student who fights down rebellion within himself—an inborn feeling of "what's the use?"

Slim Summerville has a great role, too—a big-hearted war veteran, who befriends a fatherless and motherless boy, and, through the instrumentality of the American Legion, has him sent to school. In this one Slim is not the buffoon he usually is, but his part is not without comedy. H. B. Warner gives an excellent portrayal in a part that provides a surprise element to the film and Richard Cromwell reflects the fine spirit of youth as Tom Brown's roommate.

"Tom Brown of Culver" is distinctly a picture to see.

Plays and Players

By WILLIAM J. LEWIS

"Red Headed Woman," with Jean Harlow in the title role, will be the principal screen attraction in the Sheridan Square, from today through Tuesday.

* * *

The Avenue Cinema will present a new program Monday, the feature for the new week being "Rendesvous." It is a German musical farce, the cast of which has no familiar names.

* * *

Frank Buck's "Bring 'Em Back Alive" animal picture on the Enright screen, will continue as the feature there until Wednesday, when "Week-End Marriage" will come for three days.

Portrait

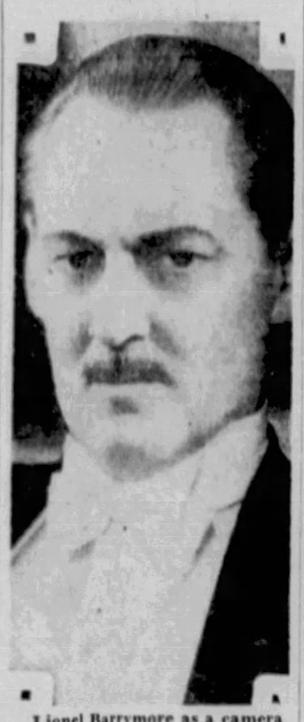

Lionel Barrymore as a camera study. With his sister, Ethel, and brother, John, he is now engaged in filming a picture about that sinister Russian figure, "Rasputin, the Black Monk."

Kay Francis, Powell in Stanley

By EDWARD W. GOSS

A satisfying picture, cleverly played and directed, is "Jewel Robbery," a William Powell and Kay Francis vehicle being displayed in the Stanley.

Powell appears as a robber extraordinary. He is no common crook by any means. His manners are faultless and his dress correct. He brooks no strong-arm methods in pursuing his trade or profession. Instead he finds sagacity, grace and quickness of mind of more benefit. Powell, the robber, is extremely superior.

Kay Francis also plays a superior person. Her's is the life most women dream about—a millionaire husband, very devoted; nothing much to do except seek diversion and buy jewelry. It is this lady's weakness for jewels that throws her in the path of the unusual robber. That is enough to set off a romance. No woman could possibly resist the appeal of the robber, especially a rich young woman suffering from a touch of boredom and a husband who has a tendency to cramp her style.

The entire film is entertaining with Powell and Miss Francis turning in their usual good portrayals. Everything common to the usual crook film is absent. Certain it is that no crook could operate like Powell's crook, and several situations give free flight to the imagination. But all that helps to give the picture success.

Triangle Grocers Attend Braun Fete

Seven hundred and fifty Triangle grocers and their employes were guests of E. R. Braun, Sr., president of the Braun Baking Company, at a luncheon meeting opened by R. L. Diedrich, as toastmaster.

WILL ROGERS SAYS

BEVERLY HILLS, Cal., Aug. 13.

To the Editor, Sun Telegraph:

Well he did it. Mr. Hoover held his handkerchief up and saw which way the old "noble experiment" was blowing and joined in the parade. You can talk "morals" and all that, but when the votes lay the other way, why they sho' go with 'em.

Now the question is where are the "drys" going? Both sides are wet and the poor old dry hasn't got a soul to vote for. He is Roosevelt's "forgotten man." Yours, WILL.

(Copyright, 1932, McNaught Synd., Inc.)

THEATER CLOCK

PENN: Edward Lowe in film, "Guilty As Hell." Daily at 11:03 a. m., 12:56, 2:49, 4:42, 6:35, 8:28 and 10:21 p. m.

STANLEY: William Powell in film, "Jewel Robbery." Daily at 11:17 a. m., 1:08, 2:59, 4:50, 6:41, 8:32 and 10:23 p. m.

WARNER: H. B. Warner in film, "Tom Brown of Culver." Daily at 11 a. m., 12:56, 2:52, 4:48, 6:44, 8:40 and 10:36 p. m.

FULTON—Paul Muni in film, "The Valiant." Daily at 11:17 a. m., 1:04, 2:53, 4:42, 6:31, 8:20 and 10:10 p. m.

ENRIGHT: Frank Buck in film, "Bring 'Em Back Alive." Daily at 12:43, 2:31, 4:09, 5:47, 7:25, 9:03 and 10:41 p. m.

SHERIDAN SQUARE: Jean Harlow in film, "Red Headed Woman." Daily at 12:27, 2:28, 4:29, 6:30, 8:31 and 10:32 p. m.

AVENUE CINEMA: Edna Best in film, "Michael and Mary." Daily at 1:20, 3:03, 4:45, 6:26, 8:12 and 9:55 p. m.

Who Murders This Lady In Penn?

By GEORGE SEIBEL

There's a very fine murder mystery romance on the screen in the Penn Theater this week. The lady is strangled as soon as the story begins, and we see who does it, and the perpetrator has such a complete alibi that it doesn't seem possible to catch him. On the other hand, the lady's lover, who didn't kill her, is enmeshed in such a web of circumstantial evidence that it doesn't seem possible for him to escape the gallows.

Mr. Seibel

But when Richard Arlen is suspected of a crime, and has such a good-looking sister as Adrienne Ames, everybody knows he will get off though the picture is called "Guilty as Hell." That's another one of those titles stolen from the Beadle Dime Novels of a generation ago. The picture is based on the successful play, "Riddle Me This," which will be new to nearly all the audience, and has not been spoiled in the screening.

The principal interest is in Edmund Lowe as a slick and snappy reporter, and Victor McLaglen as a rather slow-witted sleuth. But between them they do as well as Holmes and Watson ever did. If they nearly hang the innocent man that is the hard luck common in Hollywood. In the end they do fasten the guilt on the right one, after a running duel through every reel from mild repartee to thug strangleholds. Henry Stephenson as a smooth-bore villain also deserves a few nosegays and boutonnieres.

It's a very fine picture, made out of much new material, well pieced together, and it's hard to say whether there are more thrills or more laughs. The same may be said of the comedy in which the Boy Friends are nearly devoured by cannibals while trying to find a tune more original than Yankee Doodle.

2-Day Show For Trade

An audience composed entirely of theater owners and operators will attend a series of special screen shows in the Davis September 22 and 23. Thirteen or more feature length pictures, as well as dozens of shorts, will be shown. All told, the work of hundreds of outstanding film performers will be viewed by the exhibitors.

The occasion is the Warner Brothers national exhibit, the first showing of its kind. It will open with a luncheon in the William Penn Hotel, which will be headquarters for the exhibitors.

John H. Harris general manager of the local Warner-First National office, announces that the feature pictures to be screened will include "The Crooner," "Doctor X," "Two Against the World," "One Way Passage" "Blessed Event," "Successful Calamity," "Life Begins," "The Crash," "Tiger Shark," "Cabin in the Cotton" "Son of Russia," "Three on a Match" and "They Call It Sin."

Although the general public will not be admitted to the showings, special invitations have been extended by Warner-First National to civic officials, newspaper critics and officers of local organizations.

The Warner Brothers national exhibit will be held simultaneously in 35 major cities and the opinions of those attending it will be considered as a guide in preparing future pictures, according to J. L. Warner, executive in charge of production.

Kennywood Engages Acrobatic Troupe

Costi Florescu, the Italian high pole acrobat, completes his engagement in Kennywood Park today with two performances, afternoon and evening. Monday there will come another free outdoor attraction—the Eugene troupe, comedy aerial bar performers. Beginning Monday there will be dancing music every afternoon and evening in the pavilion by the Blue Ridge Band. Free afternoon and evening concerts will be played in Kennywood tomorrow afternoon and evening by Lee Crosley's Concert Orchestra.

Patio Will Present New Floor Show

With Romo Vincent continuing as master of ceremonies, the Patio is presenting an entirely new floor show for two weeks. Dorothy Bushey remains, DeCarlos and Louise, dance team, and Rosalin Davis, are new performers. The Society Playboys, under the direction of Herman Middleman, are supplying the music.

AMUSEMENTS

BASEBALL— FORBES FIELD 3:00 P. M.
PITTSBURGH vs. CINCINNATI
Tickets on sale at Spalding's, 608 Wood St.; William Penn Hotel Cigar Stand and Alexander's Clothes, 6121 Penn Ave., E. Liberty.

KENNYWOOD
Last Times TODAY FLORESCU
Breathtaking, Daredevilry Atop 118-ft. Pole
BEGINNING TOMORROW
FREE ART & EVE.
EUGENE TROUPE
America's Ace Aerial Bar Performers
CONCERTS TOMORROW
Lee Crosley's Concert Orch.
Dancing Nightly (Except Sun.)
SPECIAL FEATURE FRIDAY NITE
FLETCHER HENDERSON
AND HIS FAMOUS ORCHESTRA

BITS OF LIFE

All in a Day

By Mark Hellinger

All Even in the End

THOUGH NO newspaper ever housed such a complete collection of nuts as the movies would have you believe, the average sheet always has its quota of stews, queer guys, columnists and other weird individuals. In my days I have certainly come across a bunch of curious birds, but I think the outstanding curiosity in the whole collection was Gentleman Jimmie Dugan.

Jimmie was a Limey, though he hadn't seen the old country for 25 years when I met him. Rumor went that his real name was Jonathan Montague and that he was a scion of one of England's oldest and snootiest families. After graduating with all sorts of honors at Oxford University, he hit the booze trail and ended up somewhere in the Yukon.

I say "ended up" because it was apparently there that Jonathan Montague, to save further black marks on the family escutcheon, had himself officially killed and adopted the monniker of Jimmie Dugan, which he took from the name of a popular brand of firewater that everybody drank in those days.

Just how he came to adopt this particular name was typical of Jimmie. He had been on a seven-day bender and ended up in a mining camp hospital. When he came to, a doctor, standing over him, asked him his name.

"Make it a Jimmie Dugan," was the reply. And from that day the name stuck.

In spite, however, of all this bumming around and wild life, Jimmie never forgot he was a Fellow of Oxford University and a Master of Arts in the classical tongues. Never in his life had a word of slang passed his lips and the average number of long words that Jimmie used in any sentence he uttered would have made even Doc. Webster scratch his head.

When Jimmie said that he was feeling a little pediculous and that his power of ratiocination was slightly enfeebled, he meant that he was feeling lousy and his reasoning powers were on the blink. But that was the way he talked and thus the appelation of "Gentleman" was added to Jimmie Dugan.

When I first met him, he looked after the morgue. That is, the department of a newspaper where information about everybody and anything is filed. And never, in my experience, has there ever been a morgue keeper of the stature of Jimmy. He knew more than was contained in all the files, and it didn't matter what you asked him—from the population of Timbuctoo to the name of Peggy Joyce's first husband, Jimmie could spiel off the dope.

The first time I had occasion to deal with him was, as far as I can remember, in connection with a murder case that resembled the famous English "Jack-the-Ripper" sensation.

Running into the morgue, I shouted:

"Jimmie, give me some dirt on Jack-the-Ripper."

"Oh, yes, young man," Jimmie replied, "Jack-the-Ripper. I presume you mean by the colloquialism 'give me some dirt' that you require information on this somewhat sadistically inclined criminal?"

For the next 10 minutes Jimmie reeled off all he knew about the case, which was plenty. But by the time he had finished, I felt as if I had been dragged by the hair through the 26 volumes of the Oxford dictionary. I never realized, outside of crossword puzzles, that words of such length existed.

Jimmie was the same inside the morgue or out. Drunk or sober. In fact, the drunker he was, the more involved he became. And as he was seldom really sober, it was seldom that an ordinary common or garden individual could understand what Jimmie was really talking about.

A typical story of Jimmie concerns the time he was jugged for being drunk and disorderly. It took a small army of cops to carry him into the station and when they got him there, they decided to let him cool off all night before bringing him in front of the magistrate.

In the morning, cold sober, Jimmie was hailed in front of the judge who asked him if he had anything to say.

"Your honor," began Jimmie, "May I offer my profoundest apologies to the stern guardians of the law with whom I seemingly engaged in a bout of fisticuffs and to whom I apparently directed a somewhat oppobrious flow of—"

"Put that man back in the cell," the judge shouted, "and don't let me see him again until he's sober."

And it took quite a bit of argument to convince the beak that Jimmie was sober and sane! . . .

One day Jimmie disappeared. For months we searched for him in every dive in the city and in every hospital, but it seemed that he had been swallowed up. When Jimmie couldn't be found in a booze shop, jail or hospital, there was just no where else to search for him and we had almost given him up for lost when we got a call from an upper New York sanitarium, telling us that a man by name of Jimmie Dugan was dying of T. B.

They had called us because his newspaper card was the only identification he carried. Several of us hurried out to the hospital and found Jimmie, a mere shadow of his former self, lying in a bed that was surrounded by screens.

"Not a chance that he'll pull through," the doctor told us. "In fact, it is doubtful whether he'll live through the day. We've tried to find out if he had any relatives or friends for the last two weeks, and, finding this newspaper card amongst his belongings, I figured that maybe you boys would know something about him."

As we approached Jimmie, he smiled wanly at us and whispered:

"So, my dear comrades, you tracked the dying man to his lair."

"Why didn't you let us know where you were, Jimmie?" we asked.

"Because, friends, the thing I've hated most in this somewhat predatory life of mine, is sympathy. However, now that you've discovered me, how do I and my friend Death look?"

It was Gene McHugh who answered. He was somewhat gifted with the gab, like Jimmy. And I guess he felt that we'd probably disturb the old man's last hours with our slangy way of talking.

"Why, Jimmie," he said, "you look fine. There is, of course, a certain pallor about you, but we're hoping that you'll soon be on the road to recovery. And one thing, Jimmie, we want you to know. We all hold you in very high esteem, and every one of us is gratified to have been your friend."

Jimmie looked up. He managed a feeble wink.

"Aw, boloney," he said. And those were the last words he ever spoke! . . .

(Copyright, 1932, Daily Mirror, Inc.)

N. Y. Woman Named At 'Sixteeners' Meet

MERCER, Pa., Aug. 13.—Mrs. Nettie Best Bennett, of Kenmore, N. Y., was elected president of the Sixteeners Association at the annual convention of the organization, held here.

FILMLAND.

STANLEY
NEW LOW PRICES
25c — 35c — 40c
NOW!
The Star Merger You've Waited For!
WILLIAM POWELL
KAY FRANCIS
—in—
"JEWEL ROBBERY"
Warner Bros. Sparkling Hit
COMING SOON!
"DOCTOR X"

WARNER
New Low Prices: 25c, 35c, 40c
NOW!
"TOM BROWN OF CULVER"
Universal's Story of Youth, with
Tom Brown, Slim Summerville
H. B. Warner
Richard Cromwell

ENRIGHT
LAST 3 DAYS!
FRANK BUCK'S
BRING 'EM BACK ALIVE!
Radio's Amazing Adventure
Filmed in Malayan Jungle
Eves., 15c, 25c, 40c

NOW PLAYING FULTON
The Sensational Star of "Scarface"
Paul MUNI
in VALIANT

LOEW'S PENN THEATRE OF THE STARS
LOEW SUMMER PRICES 25c To 12:30 | 35c To 5:30 | 40c To Close
EDMUND LOWE
VICTOR McLAGLEN
—in—
"GUILTY AS HELL"
Selected Short Subjects
STARTS NEXT FRIDAY!
Keaton & Durante in 'Speak Easily'

FOR SHERIDAN SQ.
RED HEADED WOMAN
JEAN HARLOW
Extra! LAUREL & HARDY in 'The Chimp'

TODAY'S NEIGHBORHOOD THEATERS

NORTH SIDE

GARDEN—"The Man from Yesterday." Also short subjects.

HIPPODROME—Edmund Lowe in "Attorney for the Defense."

BRUSHTON

BRUSHTON—"Strange Case of Clara Deane" and "South of the Rio Grande."

LIBERTY — "Street of Women" and "Young America."

TRIANGLE—"Beyond the Rockies" and "Air Mail Mystery."

WILKINSBURG

REGAL—"The Man from Yesterday."

BELLEVUE

BELLEVUE—"Man About Town" —also Laurel & Hardy comedy.

Nancy Page Quilt Club -:- -:- By Florence La Ganke

Garden Bouquet Quilt-Saucy Bird Pattern

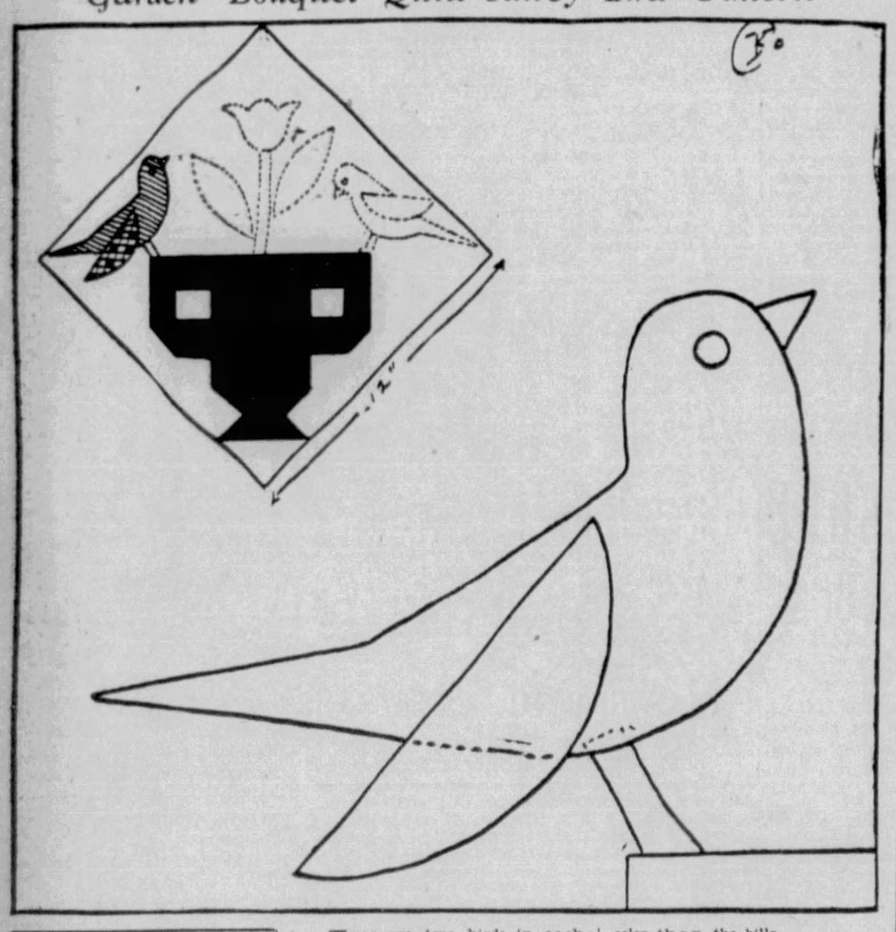

A DIRECTION LEAFLET that will aid in making the Garden Bouquet Quilt will be sent free to any reader sending a 3-cent stamped, addressed envelope to Nancy Page in care of this paper.

The tulip was standing pertly in the garden urn. It needed only the birds to complete the first block of the new Nancy Page garden bouquet quilt. And here's the bird—a saucy one. One of these will be used on each of the 20 pieced and appliqued blocks to be put in the quilt. So be sure, cautioned Nancy, to keep this pattern.

She suggested to her club members that they cut out the pattern as given in today's paper and paste it in their Nancy Page Scrap Book. Then they would have it for future reference, along with the directions, at any time they might want it.

There are two birds in each block. The pattern for the other bird will be given next week. The club members were undecided whether to make all the birds alike or not. Nancy had these suggestions: Each pair of birds may differ, the colors used to depend upon the flower and its color.

Or each pair may be like every other pair. In that case, the urns and the birds would repeat themselves in coloring 20 times in the quilt. This will make for repetition of pattern and will set off the varied colors used in the flowers.

In making the birds for any one block it is possible to make them exactly alike as to coloring, or one may have a plain body and a figured wing while the other has a figured body and a plain wing.

The bills may be of different colors. So may the eyes. The eyes may be made of a small circle of cloth appliqued or the eyes may be worked with satin stitch in fast colored cotton. The legs ought to be of darker color than the bills.

Bills and eyes had best be of plain, not figured material. So ought the legs. The bird may be lightly traced onto white material to use as guide in appliqueing.

Trace the pattern as given today on stiff light-weight cardboard and then cut out to use as pattern. In laying cardboard on cloth be sure to allow a quarter-inch on all sides for turning raw edges under. Turn these under, baste and press. Then applique birds in place, using fine slanting, invisible hemming stitches.

BACK BLOCKS SUPPLIED

In the event you have missed any of the Garden Bouquet Quilt blocks previously published in this paper please sent 10 cents for each block missing. Also enclose a 3-cent stamped, addressed envelope. Address Nancy Page, care of this paper.

(Copyright, 1932, Publishers Syndicate.)

CRACK EIGHTS SET FOR OLYMPIC CREW TITLE RACE

SUN-TELEGRAPH SPORTS

BEST IN PITTSBURGH — SATURDAY, AUGUST 13, 1932 — NINE

PIRATES FACE REDS TODAY

SPORT COMMENT

By James J. Long

Fans Pull for Repeater. | *Howleys One-Run Goats.*
Grimes Regular Starter. | *Another Davis Cup View.*
Slab Values Misjudged. | *Turf Stars in Test.*

BUC RUSH BEGUN IN LAST RED SERIES

THOUGH THE PIRATES were scheduled to tangle with an old jinx in the person of Eppa Jeptha Rixey, the towering 41-year-old lefthander, who has won only two games all season and both of them from Pittsburgh, local fans were hoping that today's engagement at Forbes Field would see history repeating in the matter of putting the Bucs back on the winning road. For it was in their last series with the Reds that the Gibsons took the first big stride in the drive that made them the sensational of the National League until the recent sad eastern trip.

Eppy Rixey

A single victory on June 24 was followed by the sweeping of two doubleheaders in the next 48 hours, and the second of those twin killings on June 26 put the locals in first place to climax their great climb from the cellar. Except for a brief slip into second position on July 1 and 2, the Rovers held the leadership until last Thursday, and up to the time of their nose dive in the east they won 31 out of 42 straight games. Perhaps the present visit of the Reds will be another turning point for the better. The Pirates have beaten Cincinnati seven times in a row since dropping a 4-to-2 decision to Rixey on the morning of Memorial Day.

THE CONFIDENCE OF Burleigh Grimes that he will be able to make a strong finish on the mound for the Cubs after an unimpressive showing to date, due to the effects of a spring illness, is shared by Manager Charley Grimm to such an extent that the latter announces Burleigh will be a starting pitcher from now on.

Rogers Hornsby had relegated the veteran spitballer to bullpen duty and relief roles, but Grimm plans to start Grimes in his regular turn hereafter. There's a hot pennant finish in prospect, and Burleigh thrives on sultry fighting. "I need a guy like that," said Grimm.

JUST HOW LITTLE can be told about pitching values in advance of a pennant race is demonstrated again by the comparative records of Grimes and his former St. Louis stablemate, Flint Rhem.

When Grimes was obtained by the Cubs from the Cardinals, Chicago was thought to have landed a big winner who might mean the pennant. When the Cards turned Rhem over to the Phils, baseball circles merely yawned. No other club was willing to take Rhem as a gift. But against Grimes' record of four victories and eight defeats up to date, Rhem has won 12 games and lost only four.

THE REDS BELIEVE they have established a record for this stage of a season for number of games lost by one run. They have been defeated by a single tally no fewer than 27 times. Six games have been lost by that margin to the Giants, five to the Cubs, four to the Pirates, four to the Cardinals, three to the Dodgers, three to the Braves and two to the Phillies. Fred Lucas has been the chief pitching victim. He tops the list with seven such setbacks, followed by Owen Carroll and Silas Johnson with five each, Larry Benton with four, Ray Kolp with three, Benny Frey with two, and Eppa Rixey with one.

Guy Bush

GUY BUSH, Cub right-hander, whose strong relief pitching after supplanting Lon Warneke here on Thursday knocked the Pirates out of first place for the time being, has never seen Babe Ruth in a baseball uniform.

Bush is looking forward to the day when he will not only get a glimpse of the Bambino in action, but possibly will get a chance to pitch against him. Guy says he doesn't care what Ruth may do to him. He just wants the experience of pitching to the famous slugger. And he thinks that chance may come this fall.

"I'D LIKE TO pitch against Ruth and the Yankees in the next world series," Bush said. "Even if Ruth hit a ball nine miles while I was pitching, I'd get a kick out of it. From what other pitchers have told me, he's liable to hit a home run off any sort of pitch.

"Right now our chances of winning the National League pennant are better than those of the Pirates, I think, for we are in an ideal spot. I believe we'll pull out in front by a nice margin during our coming long stay at home."

THE OLD DODGE of having one boxer impersonate another in the ring is still being worked in New York. And only for a black eye they would have succeeded in getting away with it. Mike Prevetti, scheduled to box Ruby Goldstein at the Long Beach Stadium, became ill after being weighed and examined, and rather than let the money slip away he induced his pal, Abe Dropkin, to substitute for him, without notifying the commission. The switch was not discovered until, when Dropkin started to spar with Goldstein, Dr. Alexander Schiff, examining physician, noted that Abe had a black eye. "Strange," said the doctor. "Prevetti did not have that black eye when I examined him this afternoon." Before the doctor could investigate Dropkin was flattened. The dirt came out when Prevetti called at the commission office to collect his purse. He had intended to give half of it to Dropkin, but neither of them got a penny and licenses were revoked.

AN AMERICAN JUST returned from France, after witnessing the Davis Cup tennis matches as a private citizen, confirms the report that on Jean Borotra's much disputed shot against Wilmer Allison the ball was really out, and that the linesman's failure to call it so cost the American player the match.

But he refuses to string along with the conjecture of the dopesters that if the proper ruling had been made on Borotra's shot, the United States would have won the Davis Cup, three matches to two, inasmuch as in the second singles match on the final day Ellsworth Vines defeated the French ace, Henri Cochet.

"IT WOULD HAVE meant that Allison beat Borotra, all right, but it wouldn't have meant that we won the cup," said the touring tennis enthusiast. "If Allison had won, it would have been up to Cochet to beat Vines, and in a crisis Cochet is superb.

C. V. Whitney

"As it was, it didn't matter whether Cochet won or not, and the match was simply an exhibition, France having already won three matches to clinch the cup. I don't see why anybody cares whether the ball was in or out. The Davis Cup would still be in France, because Cochet would have beaten Vines."

A HORSE RACE closely resembling a championship is on the schedule for this afternoon, when the Whitney Memorial at Saratoga will bring together at a mile and a quarter the outstanding two speeders of the year—C. V. Whitney's Equipoise and M. L. Schwartz's Gusto. Equipoise is king of the handicap division, and in nine races this year was beaten only by the inconsistent Plucky Play, which had the proverbial feather on his back while the Whitney horse carried the crushing impost of 134 pounds. Gusto, a son of Man o' War, won both the American Derby and the American Classic in Chicago last month, defeating Faireno and Top Flight among others in the Classic and putting himself in line for the 3-year-old title. One of the most interesting tests of speed and other racing qualities in a long time is promised when the two greats of 1932 measure strides. There appears to be a slight edge in favor of Equipoise, though he must carry 126 pounds to Gusto's 117.

GOLDEN BEARS FAVORED TO BEAT FIELD

LONG BEACH, Cal., Aug. 13.—(AP.)—The United States naval forces, already leading by a slight margin on points over 11 other nations, figured to clinch the main honors of the Olympic regatta today with two decisive broadsides in three of the final rowing engagements.

At least 35,000 spectators were expected to crowd the stands and shores of the Olympic lagoon from start to finish of the 2,000-meter straightaway for the climax event, in which University of California's unbeaten crew rows the best boatloads of Great Britain, Canada and Italy for the eight-oared championship of the world.

The Californians, driven hard in workouts since they whipped Canada to qualify for the finals, apparently are close to the peak they attained in the final American tryouts, after sweeping the college seas. But they figured to need plenty of speed and stamina to meet Italy's greatest challenge for the international honors since 1924.

ITALIANS STRONG

The Italians featured the trials by outrowing the Cambridge University eight from England. Their time was slightly faster than the Americans in the trials but the most impressive part of their performance was the dash with which they finished. As a result they displaced Canada as the outstanding choice to extend the United States.

Meanwhile the world championship sculling crown rests securely in the possession of Australia's renowned oarsmen, Henry Robert Pearce, who yesterday stood off the spirited closing challenge of Bill Miller, American champion, to win by three-quarters of a length in the single sculls final.

The other two finalists, Guillermo Douglas, of Uruguay, and Leslie Southwood, Great Britain, were distanced.

In three other finals, contested yesterday, the United States shared honors with Germany and Great Britain.

U. S. PAIR WINS

The American pair-oared combination of Charley Kiefer and Joe Schauers, with Ed Jennings, coxswain, from the Penn A. C., came through with a fine performance to beat Poland by a length and a half in 8:25 1-5. France was third and Brazil fourth.

The German four, with coxswain, came from behind with a rush to beat Italy in the last few strokes.

The British pair-oared boat, manned by Hugh Edwards and Lewis Clive, without coxswain, triumphed over New Zealand by a scant length in 8 minutes flat. Poland was third and Holland fourth.

The United States picked up 15 points for the day and took the lead. Poland and Great Britain collected 13 each, Germany and Australia 10 each, New Zealand 8 and Italy 5.

Major Leagues

Saturday, Aug. 13, 1932.

GAMES TODAY

NATIONAL LEAGUE

CINCINNATI AT PITTSBURGH (3:00).
Boston at Philadelphia.
Brooklyn at New York (2).
Chicago at St. Louis.

AMERICAN LEAGUE

St. Louis at Chicago.
Detroit at Cleveland.
Philadelphia at Boston (2).
New York at Washington.

STANDING OF THE CLUBS

NATIONAL LEAGUE

1931.	W.	L.	Pct.	*G.B.
3 Chicago	59	48	.551	..
6 PITTSBURGH	60	50	.545	½
4 Brooklyn	58	54	.518	3½
5 Boston	58	55	.513	4
7 Philadelphia	54	57	.804	5
1 St. Louis	55	58	.486	7
2 New York	50	57	.467	9
8 Cincinnati	48	67	.417	15

*Games behind leader.

AMERICAN LEAGUE

1931	W.	L.	Pct.	*G.B.
3 New York	75	35	.682	..
1 Philadelphia	66	45	.595	9
4 Cleveland	66	45	.595	9
2 Washington	61	49	.555	14
5 Detroit	57	51	.528	17
8 St. Louis	49	60	.450	25½
6 Chicago	38	70	.340	37
7 Boston	27	82	.248	47½

*Games behind leader.

RESULTS YESTERDAY

NATIONAL LEAGUE

				R.	H.	E.
Brooklyn	0	0	0 0 1 0 0 0 0—1	12	1	
New York	0	0	0 0 0 0 0 0 0—0	4	1	

Batteries—Clark and Lopez; Fitzsimmons, Gibson and Hogan.

				R.	H.	E.
Boston	0	0	0 0 1 0 0 0 0—1	6	0	
Philadelphia	1	0	0 1 5 0 1 0 *—8	14	0	

Batteries—Seibold and Spohrer; Collins and V. Davis.
Other clubs not scheduled.

AMERICAN LEAGUE

				R.	H.	E.
Philadelphia	0	0	0 0 0 0 1 0 0—1	5	1	
Boston	1	0	0 0 0 0 1 0 *—2	6	2	

Batteries—Earnshaw and Cochrane; Andrews and Connolly.

				R.	H.	E.
Detroit	0	0	0 0 0 0 0 0 1 0—1	6	2	
Cleveland	0	0	3 0 0 0 0 0 *—3	7	0	

Batteries—Sorrell, Uhle and Hayworth; Brown and Myatt.
Other clubs not scheduled.

GAMES TOMORROW

NATIONAL LEAGUE

Brooklyn at New York (2).
Chicago at St. Louis (2).
Boston at Cincinnati.
Others not scheduled.

AMERICAN LEAGUE

St. Louis at Chicago (2).
Detroit at Cleveland.
Philadelphia at Boston (2).
New York at Washington.

YANKEES BOW

SCRANTON, Pa., Aug. 13.—(AP.)—The New York Yankees bowed in a 1-to-0 defeat before 5,000 fans in an exhibition game here yesterday. The score by innings:

				R.	H.	E.
Yankees	0	0	0 0 0 0 0 0 0—0	5	0	
Scranton	1	0	0 0 0 0 0 0 *—1	4	1	

Batteries—Brown and Jorgens; Shawkey, McLaughlin and Ernst.

BELIEVE IT OR NOT (Reg. by U. S. Patent Office) By RIPLEY

(On request, sent with stamped addressed envelope, Ripley will send proofs and details of anything depicted by him in these cartoons.)

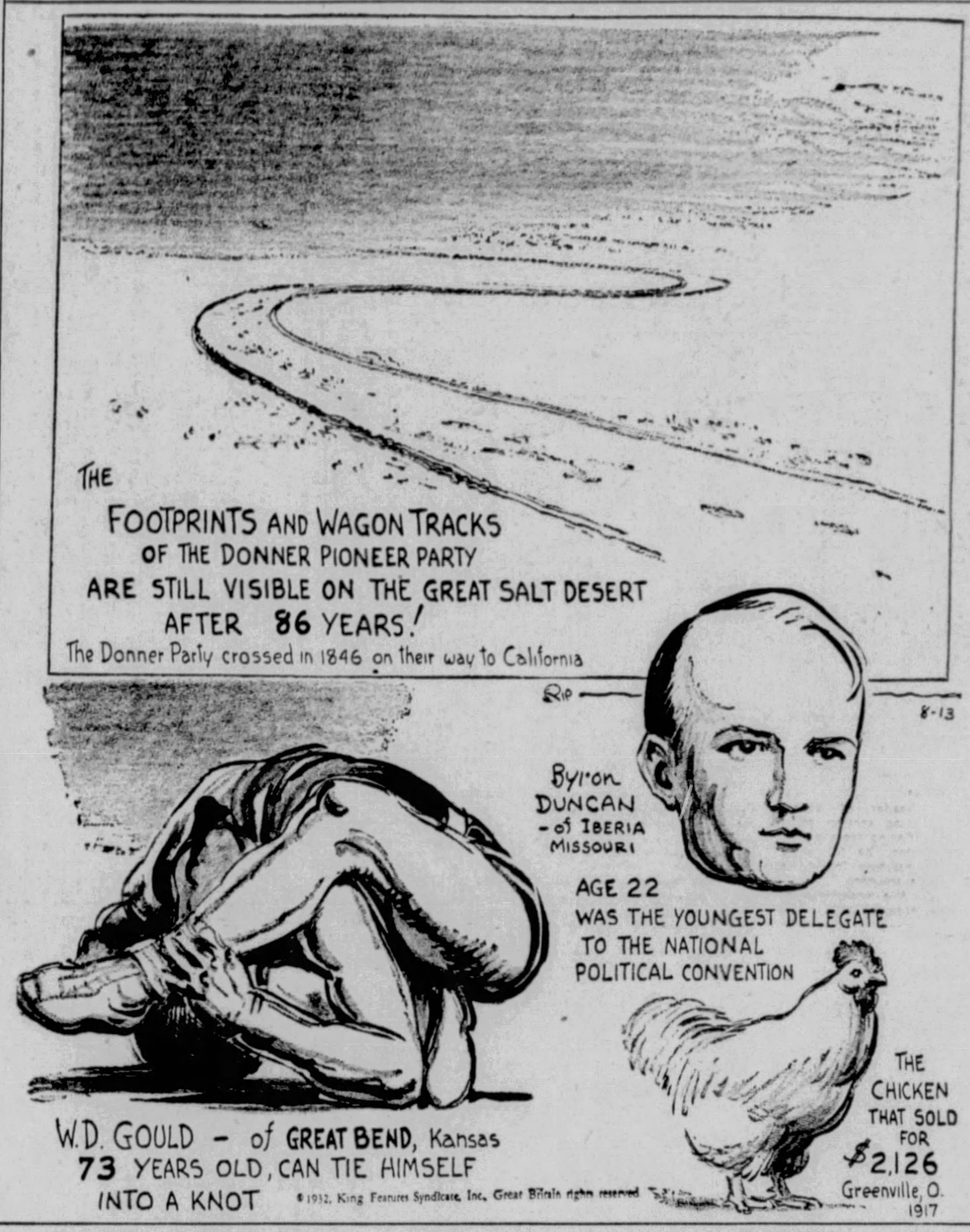
THE
FOOTPRINTS AND WAGON TRACKS
OF THE DONNER PIONEER PARTY
ARE STILL VISIBLE ON THE GREAT SALT DESERT
AFTER 86 YEARS!
The Donner Party crossed in 1846 on their way to California
Rip
8-13
Byron DUNCAN - of IBERIA MISSOURI
AGE 22
WAS THE YOUNGEST DELEGATE
TO THE NATIONAL
POLITICAL CONVENTION
W.D. GOULD - of GREAT BEND, Kansas
73 YEARS OLD, CAN TIE HIMSELF
INTO A KNOT
THE CHICKEN THAT SOLD FOR $2,126
Greenville, O. 1917
©1932, King Features Syndicate, Inc., Great Britain rights reserved

EXPLANATION OF RIPLEY'S CARTOON OF YESTERDAY:—800 TIMES UNDER FIRE—Brigadier General Joseph Wheeler (1836-1906) resigned a commission in the U. S. Army to join the Confederacy, where he was successively promoted to the rank of Colonel, Brigadier, Cavalry Commander of Bragg's Army, Major-General and Lieutenant-General. He was very conspicious as a raider in the Civil War, having the destruction of more than $3,000,000 of U. S. property to his "credit." He led the advance in every forward movement of his forces, and always covered the rear in a retreat. For a long time he fought almost daily, dismounting his force for battle when necessary. Battles connected with his name are Chickamauga, Ringgold Gap, Macon, Augusta, Savannah, Johnsonville, Bentonville and numerous others. At the outbreak of the Spanish-American War, Gen. Wheeler went to Cuba as Major-General of Volunteers in command of a cavalry division, adding the battles of Las Guasimas and San Juan to his past laurels. Altogether Fighting Joe Wheeler commanded in more than 200 battles and was under fire 800 times. He has a long and enviable record as Congressman and was a U. S. Brigadier-General, retired, when he died.

TOMORROW—MIDLAND'S EQUILIBRIUM MAN

CUBS MAY ASK EXPLANATION

CHICAGO, Aug. 13.—Reports current here today indicated that Commissioner K. M. Landis would be asked to explain the reasons for his hurried trip to Pittsburgh on Thursday and the resultant reports that members of the Chicago Cubs were being investigated for alleged betting on the horses.

Landis, on his return here yesterday, had nothing to say when interviewed by newspapermen. It was reported, however, that certain men financially interested in the Cubs would demand an explanaation of the commissioner's attitude if one was not voluntarily forthcoming within a reasonable length of time.

ALL BET—HORNSBY

ST. LOUIS, Aug. 13.—(AP.)—Rogers Hornsby, who was removed as manager of the Chicago Cubs in the National League, said yesterday that if Commissioner Kenesaw M. Landis started banishing players or managers because they bet on race horses, he would disrupt the entire league.

"There isn't a club in the circuit that hasn't got players who bet, or have bet, on races," said Hornsby, commenting on reports that Judge Landis was conducting an investigation of charges that members of the Cubs were playing the horses too freely.

Hornsby asserted emphatically that betting had nothing to do with his being replaced as manager of the Cubs.

HEMSLEY BAN LIFTED

CHICAGO, Aug. 13.—The Chicago Cubs have lifted the indefinite suspension on Catcher Roll. Hemsley. Hemsley was sent home from Philadelphia for breaking training rules. He will rejoin the Cubs in St. Louis.

B. WARMCASTLE GOLF VICTOR

Barbara Warmcastle, sensational young Pittsburgh Field Club golfer, added to her golfing laurels yesterday by leading the field in the annual Edgewood Country Cluo invitation tournament by a margin of two strokes. She carded an 84, with Betty Abernathy, of Oakmont, finishing in second place with an 86. Mary Kuhn, also of the Field Club, was third with 89 and Mrs Chester Lehmann, of Westmoreland, Mrs. F. M. Sloan, of Edgewood, and Emilie Roseburgh, of Oakmont, tied for fourth with 91s

Miss Warmcastle's five-stroke handicap also gave her the low net prize, a 79. Mrs. Sloan and Miss Abernathy tied for second honors with 81s.

In the second division, Mrs. W. J. Curley, of the Field Club, scored a low gross of 98 to win and tied with Mrs. W. B. Morris, of the home club, for low net with 80. Mrs. C. E. Armstrong's gross 105 topped the field in the third division and her handicap enabled her to tie with Margaret Byrnes, another Field Club player, for the low net award with 77.

Jack Sheedy scored a deuce on the No. 18 hole at Stanton Heights yesterday to defeat L. H. Pippins by a stroke in a first-round match of the annual Stanton Heights championship tourney. Pippins scored an eagle on the same hole. It marked the first time in the history of the course that such an occurrence had taken place.

SMITH BEATS CATALINE

CHARLESTON, W. Va., Aug. 13.—(AP.)—Jimmy Smith, 124, of Huntington, took a decision from Johnny Catalino, 126½, of Charleston, in a 10-round main go here last night. In the two eight-rounders, Benny McArthur, 143½, of Fairmont, and K. O. Terry, 137, of Portsmouth, O., fought to a draw and Howard Smith, 135, of Huntington, outpointed Billy McCale, 143, of Fairmont.

ANSWER TO QUERY

M. G., Greenfield—Swetonic was due to bat third in the inning mentioned.

All-America Track Team

The 1932 all-America track and field team, selected by the All-America Board of Track and Field, will be published exclusively in the Pittsburgh Sunday Sun-Telegraph tomorrow.

A district star is among those honored.

Frank Shea, Pitt coach, is a member of the board.

Read this exclusive feature. It tells about the stars who gained honors for the United States in the Olympic games just concluded, the Tolans, Metcalfes, et al.

'HOUND RACING RETURNS HERE

Dog-racing is to be revived at the Bridgeville track beginning next Monday night, it was announced today. The same organization which ran previous meetings there will be the sponsor, with Art Rooney, local sportsman, as an associate.

Workmen are putting the finishing touches on revamping the track and the dogs are on the scene. Schooling races will be held Monday night and a full program of events listed for the following night.

Three organizations will benefit from the proceeds of the races. They are American Legion Post No. 54, of Bridgeville; the Bridgeville Relief and Welfare Association, and the South Fayette Township Relief Committee.

The dogs at the track have been shipped in from Wheeling, where a 24-day meeting has just been concluded.

LOCAL PRINTERS MEET DEFEAT

ST. PAUL, Aug. 13.—(AP.)—Nine teams remained in the running for the Union Printers' International Baseball championship as the tournament entered the third round today.

Games yesterday saw the elimination of Indianapolis and Cleveland, each with two losses, and the defeat of the defending champion, Washington, by the Twin Cities nine. The latter teams drew a bye today to enter the fourth round.

Baltimore, which yesterday eliminated Indianapolis, in the first extra inning game will meet Detroit; Cincinnati, victor over Chicago in the latter teams first start, plays New York; Washington tangles with Pittsburgh and St. Louis Chicago.

In other games yesterday, St. Louis eliminated Cleveland and New York swamped Pittsburgh.

New York broke out in a scoring rash in the first inning, counting five runs. They added two more in the sixth, five in the seventh and three in the eighth. The Pittsburgh hitters, who functioned so properly in defeating Baltimore in their first game of the tourney on Thursday, were limited to two safe blows by Pitcher Bairon, of New York. The score:

N. Y.	Ab.	H.	P.	A.	PGH.	Ab.	H.	P.	A.
Darchmt, 2	4	2	1	4	Nelligan, s.	2	0	4	0
Bairon, p.	4	1	1	5	Rogers, 2...	4	1	4	5
Ticato, l...	5	1	15	1	Wingart, lf.	3	0	0	3
Koop, 2....	3	1	1	2	ESeddon, 1.	4	0	13	2
Cruden, m..	3	2	2	0	NSeddon, m	3	0	0	0
Gaven, lf..	5	1	2	0	Shrich, 3....	3	0	0	2
Marcelwh, r	4	0	2	0	Gall, c.....	3	0	6	0
Cooney, s..	4	2	2	3	Ruben, lf...	1	0	0	0
Gorham, c..	5	1	2	2	Sell, r.....	2	0	0	0
					Britton, p..	3	1	0	5
					Gildw, m....	1	0	0	0
Totals	41	12	27	17	Totals	30	2	27	17

New York...	5	0	0	0	0	2	5	3	0—15
Pittsburgh ..	1	0	1	0	0	0	0	0	0— 2

Errors—Koop 1, Nelligan 4, E. Seddon 1, Sell 3. Runs batted in—Darchment 3, Bairon 2, Ticato, Koop, Cruden, Marcelwireth 2, Cooney 2, N. Seddon. Two-base hit—Cooney. Bases on balls—Off Bairon 5, off Britton 3. Struck out—By Bairon 2, by Britton 5.

VETERAN RIXEY SLATED FOR SLAB DUTY

Pirate Lineup

REDS	PIRATES
Grantham, 2b.	L. Waner, cf.
Crabtree, rf.	P. Waner, rf.
Hendrick, 3b.	Comorosky, lf.
Hafey, lf.	Traynor, 3b.
Lombardi, c.	Suhr, 1b.
High, 3b.	Vaughan, ss.
Douthit, cf.	Piet, 2b.
Durocher, ss.	Grace, c.
Rixey, p.	Swift, p.

Play begins at 3 o'clock.

By CHARLES J. DOYLE

The Cincinnati Reds are in town for a single combat with Our Pirates, and who do you think was sent ahead of the barnstorming club to be ready for the Pittsburgh hitters? Nobody but that six-foot-five gent from Ol' Virginny, Eppa Jeppa Rixey, who flips the ball with his let hand and plays a durn good game of golf right handed.

Eppa Jeppa Rixey, the tall country boy who made good in the city, has but two verdicts to show for his efforts of the summer, but in pondering the question, Manager Dan Howley recalled that the Buccos were Eppa Jeppa's victims on both occasions. Rixey didn't do so good the last time he took a shot at the Pirates, but Howley must think he's a pretty good bet. Bill Swift is due to work for the Pirates. The home team is one-half a game below the first-place Cubs, who take on the Cardinals today.

FACE DODGERS NEXT

The Buccos are due for another rest day tomorrow but they will be up and about early Monday to repel the invasions of the eastern clubs. The fast-going Dodgers will head the parade of Seaboard clubs to the Oakland orchard.

Manager Gibson and his fighters are hoping for better success in the immediate future. The bad fortune they encountered in the scrap with the Cubs Thursday apparently was a sample of the breaks which have been pursuing them for two weeks. Gus Suhr, for example, in nine times out of 10, would make a triple of his long smash to center on which he was thrown out in the crucial contest. Vaughan followed with a double, but the damage had been done.

CHILLYSAUCE

Carleton Molesworth, one of the Pirate scouts, came back to the home office yesterday after a long journey in quest of embryo stars. While Moley's mission has some beneficial points, he was saddened over the scarcity of future greats.

The Pittsburgh sleuth honeycombed the Southern Association and he says there is not a big-league infielder in the hole circuit.

The best catcher Moley studied on the whole trip was Johnny Gooch, former Pirate star, who is doing great work behind the bat for Nashville. Gooch would help a lot of major teams at present, the scout believes.

Al Mamaux, once a Pirate slab ace, who pilots the Newark club of the International League, advised Molesworth that Outfielder Woodie Jensen, Bucco farmhand, is the most popular player in the history of baseball in Newark.

Newark is leading the Class AA circuit by a big margin and probably will win the flag. Jensen's all-around play is a big factor in the Bears' drive. He is sure to be recalled by the Pirates.

Ted Yarosz Wins Over Eddie Wolfe

DETROIT, Aug. 13.—(AP.)—Teddy Yarosz, of Pittsburgh, chalked up his fifty-fifth consecutive ring victory last night by pounding out a 10-round decision over Eddie (Kid) Wolfe, of Memphis, Tenn., in the State Fair Grounds arena.

Wolfe started strong and finished the same way, but Yarosz got underway in the third and thereafter won nearly every round but the tenth.

Nick Altrock Baseball's Humorist Says:

WASHINGTON, D. C., Aug. 13.—A baseball expert is useless for doping out that National League race. You need to be a race track connoisseur because the whole league is just a set of dark horses.

Nick Altrock

And if the scramble in the National loop is going to keep on being as close as it is now, they'll need a recount to find out the pennant winner.

In mid-August, when the three leading teams have a crack at the flag, you've got a race. When the first four clubs are fighting it out, you've got a battle royal. But, when an outfit doesn't even have to be in the first division to be a pennant contender, the blooming league is just a squirrel cage.

(Copyright, 1932, Christy Walsh Synd.)

TWO U. S. BOXERS GAIN OLYMPIC TOURNAMENT FINALS

THREE YANKEES DEFEATED IN SEMI-FINALS

OLYMPIC PROGRAM

SWIMMING

9:00 a. m.—High diving, men's finals.
11:00 a. m.—International relay race, finals.
3:00 p. m.—Exhibition diving, men.
3:15 p. m.—200-meter breast stroke, men's finals.
3:30 p. m.—400-meter free style, women's finals.
4:15 p. m.—Exhibition high diving, women.
4:30 p. m.—Water polo, Japan vs. Hungary.

SHOOTING

9:00 a. m.—Carbines.

FENCING

1:00 p. m.—Sabers.

EQUESTRIAN

7:30 p. m.—Jumps, third phase three-day event.

ROWING

3:00 p. m.—Four-oar, without coxswain.
3:40 p. m.—Double sculls.
4:30 p. m.—Eight oars.

LOS ANGELES, Aug. 13.—(AP.)—Olympic boxing champions, eight battle-scarred survivors of 89 glove tossers who started international competition last Tuesday, will be crowned tonight. Two Americans will carry their country's hopes for world amateur titles.

Eddie Flynn, of New Orleans, studying at Loyola University for a career in dentistry, boxed his way into the last bracket of the welterweight division and will meet Erich Campe, German policeman. Flynn outpointed David McCleave, of England, yesterday, while Campe took a decision over Bruno Ahlberg, of Finland.

Carmen Barth, of Cleveland, reached the middleweight final with a decisive win over Ernest Peirce, South Africa, last night. His opponent for tonight, Amador Azar, of Argentina, outpointed Roger Michelot, of France.

THREE YANKS LOSE

Scattered along the back trail of yesterday's semi-finals were three of Uncle Sam's favorites. Joe Lang, bantamweight from San Francisco, lost to Hans Ziglarski, of Germany. Lou Salica, of Brooklyn, N. Y., was defeated by Stephan Enekes, of Hungary. Fred Feary, of Stockton, Cal., lost to Luigi Rovati, Italian southpaw heavyweight.

Other final bouts tonight pair off Francisco Cabanes, Mexico, against Enekes in the flyweight class; Horace Gwynne, Canada, with Ziglarski in the 118-pound group; Josef Schleinkofer, Germany, against Carmelo Robledo, Argentina, featherweights; Thure Ahlqvist, Sweden, and Lawrence Stevens, South Africa, in the lightweight ranks; Gino Rossi, Italy, and David Carstens, South Africa, light heavyweights, and Santiago Lovell, Argentina, against Rovati in the heavyweight windup.

TODAY'S PAIRINGS

Reclassification bouts in all classes but the lightweight and light heavyweight classes paired off defeated semi-finalists this afternoon, as follows, to decide third and fourth places.

Flyweights—Lou Salica, U. S. A., vs. Thomas Pardoe, Great Britain.
Bantamweights—Joseph Lang, U. S. A., vs. Jose Villanueva, Philippines.
Featherweights — Gaspare Alessandri, Italy, vs. Carl Carlsson, Sweden.
Welterweights—Bruno Ahlberg, Finland, vs. David McCleave, Great Britain.
Middleweights — Ernest Peirce, South Africa, vs. Roger Michelot, France.
Heavyweights—Fred Feary, U. S. A., vs. George Maughan, Canada.

Jim Corbett Gets Promoter's License

NEW YORK, Aug. 13.—(AP.)—Jim Corbett, former world heavyweight champion, has blossomed out as a promoter.

The New York State Athletic Commission has voted to grant Corbett a license to run boxing and wrestling shows at the Jamaica Arena during the coming indoor season.

Minor Leagues

GAMES TODAY

St. Paul at Louisville.
Milwaukee at Columbus.
Kansas City at Toledo.
Minneapolis at Indianapolis.

INTERNATIONAL LEAGUE

Toronto at Albany.
Rochester at Baltimore.
Montreal at Jersey City.
Buffalo at Newark.

SOUTHERN ASSOCIATION

Memphis at Atlanta.
Nashville at Birmingham.
New Orleans at Chattanooga.
Little Rock at Knoxville.

MIDDLE ATLANTIC LEAGUE

Beckley at Johnstown.
Charleston at Cumberland.
Clarksburg at Huntington.

NEW YORK-PA. LEAGUE

York at Binghamton.
Harrisburg at Elmira.
Scranton at Wilkes-Barre.
Hazleton at Williamsport.

STANDING OF THE CLUBS

AMERICAN ASSOCIATION

	W.	L.	Pct.		W.	L.	Pct.
Mapolis	70	49	.588	Toledo	62	61	.504
Indapolis	69	53	.566	Milwaukee	57	63	.475
Columbus	70	54	.565	Louisville	48	71	.403
Kan City	63	57	.525	St. Paul	44	75	.370

INTERNATIONAL LEAGUE

	W.	L.	Pct.		W.	L.	Pct.
Newark	79	44	.642	Montreal	63	57	.525
Buffalo	68	54	.557	Albany	54	69	.439
Baltimore	67	57	.540	Jer City	55	73	.430
Rochester	66	59	.528	Toronto	42	81	.341

SOUTHERN ASSOCIATION

	W.	L.	Pct.		W.	L.	Pct.
Memphis	76	42	.644	Birmham	55	64	.462
Cnooga	74	43	.638	New Orl	51	65	.440
Nashville	56	54	.509	Knoxville	49	69	.415
Little Rk	56	58	.491	Atlanta	47	69	.405

MIDDLE ATLANTIC LEAGUE

	W.	L.	Pct.		W.	L.	Pct.
Charlestn	24	14	.632	Cumberld	19	19	.500
Beckley	24	17	.585	Clarksburg	17	22	.436
Johnstwn	21	19	.525	Huntington	13	27	.325

NEW YORK-PA. LEAGUE

	W.	L.	Pct.		W.	L.	Pct.
Wil-Bar	64	44	.593	Scranton	50	58	.463
Harrisbg	59	48	.551	Bington	50	58	.463
York	56	47	.544	Wmsport	49	58	.458
Hazleton	50	55	.476	Elmira	49	58	.458

RESULTS YESTERDAY

AMERICAN ASSOCIATION

Minneapolis 3—Louisville 2
Kansas City 15—Columbus 5
Kansas City 9—Columbus 8
Toledo 4—Milwaukee 3
St. Paul 2—Indianapolis 1

INTERNATIONAL LEAGUE

Newark 10—Montreal 6
Toronto 10—Baltimore 8
Baltimore 3—Toronto 0
Rochester 3—Albany 0
Other clubs not scheduled.

SOUTHERN ASSOCIATION

Atlanta 5—Memphis 4
Nashville 11—Birmingham 1
Chattanooga 11—New Orleans 6
Little Rock wet grounds Knoxville

MIDDLE ATLANTIC LEAGUE

Johnstown 6—Charleston 1
Cumberland 4—Beckley 1
Huntington 5—Clarksburg 2

NEW YORK-PA. LEAGUE

Wilkes-Barre 12—Hazleton 0

PACIFIC COAST LEAGUE

Portland 2—San Francisco 0
Los Angeles 6—Oakland 4
Sacramento 16—Missions 3
Seattle 7—Hollywood 6

On Air Today

PAUL WANER

Slugging Pirate star, who appeared with George Grantham, of the Cincinnati Reds, and Charles J. (Chilly) Doyle, Sun-Telegraph baseball writer, in the Frank & Seder program over WCAE at noon today.

ALEX TO FACE CRAWFORDS

Grover Cleveland Alexander, better known as Old Alex, famous wherever the national sport is played, is back in town today, leading his famous House of David nine into action against the Pittsburgh Crawfords at Greenlee Field. The game will be played under the flood lights and will start at 9 p. m.

Preceding the House of David game, the Crawfords will meet Dormont at Dormont High School field. Richards probably will assume the hurling burden against Crawfords. He will find Double Duty Radcliffe opposing him.

Bill Klaas Scores Quick Knockout

It took Bill (Curly) Klaas just 20 seconds to dispose of Jack Carey, of Natrona, in the heavyweight bout on the amateur ring program staged by the Twenty-seventh Ward Republican Club at its arena on the North Side last night. The show was a benefit affair for Father Cox's Blue Shirts.

One other knockout was recorded, Milo Fanek, a 112-pounder, stopping Jimmy Rowan in the second round. The summary:

112-pound class—Milo Fanek, Twenty-seventh Ward Club, knocked out Jimmy Rowan, Krah A. C., 2 rounds; Matt Oznak, Emerald A. C., defeated Tony Shur, Cyclone A. C., 3 rounds.
126-pound class—Irish Ruane, North Braddock A. C., defeated Russ Snyder, Krah A. C., 3 rounds.
135-pound class—Young Pastor, North Braddock A. C., defeated Eddie McNamara, Twenty-seventh Ward Club, 3 rounds.
147-pound class—Joe Mogian, Twenty-seventh Ward Club, defeated Frank Gray, Krah A. C., 3 rounds.
Heavyweight class—Curly Klaas, Twenty-seventh Ward Club, knocked out Jack Carey, Natrona, first round.

U. S. Threat Eased In Canuck Amateur

TORONTO, Aug. 13.—(AP.)—The Canadian amateur golf championship became an all-Canadian affair yesterday when Will Gunn, Jr., of Wallingford, Pa., last of the United States challengers, was eliminated in a 36-hole semi-final match.

Unable to hit the stride that marked his early triumps, Gunn, brother of Watts Gunn, former Walker Cup player, fell before the sub-par golf of Gordon Taylor, 23-year-old Montreal player. The score was 12 and 10.

Olympic Briefs

LOS ANGELES, Aug. 13.—(AP.)—Approximately 20,000 spectators saw the United States conquer Canada, 7 to 4, yesterday in the deciding contest in a three-game lacrosse exhibition series of the 1932 Olympic games.

LOS ANGELES, Aug. 13.—(AP.)—By a margin of only two points France displaced Holland as official winner of the Monotype championship of the Olympic games yachting races by decision on a protest, and was awarded the title. A judge's decision taking eight points from the French boat's total was reversed on appeal to the Olympic protest committee, which decided the championship.

LOS ANGELES, Aug. 13.—(AP.)—John R. Huffman, of the United States fencing team, fought his way into the company of the traditional saber victors, the Hungarians, in yesterday's semi-finals of the individual saber competition of the Olympic games. Qualifying among the 10 men who will contest for the championship today, Huffman and Attila Petschauer and Andrew Kabos, of Hungary, led the pool in which they met, each winning six bouts out of eight.

LOS ANGELES, Aug. 13.—(AP.)—Germany kept in the battle for the Olympic water polo title here yesterday afternoon by outmaneuvering Japan in a 10-0 battle, the issue of which was never in doubt. Defense play by the Teutons was so well executed the losers were never able to get a shot at the goal in the first half.

LOS ANGELES, Aug. 13.—(AP.)—Maj. Renzo Morigi, an officer in the Fascist militia of Italy, won the Olympic pistol shooting title yesterday, firing a shot into each of six life-sized images within the two seconds allotted in the final test. Lieut. Heinrich Max, of Germany, placed second, scoring four hits in two seconds, while Lieut. Matteucci, of Italy, was third, with three hits. L. K. Roberts, last survivor of United States' trio of shooters, was eliminated when he missed one of the six targets in the four-second bracket.

KINDER KEEPS TITLE

ASBURY PARK, N. J., Aug. 13.—(AP.)—Johnny Kinder, 23-year-old assistant professional at the Green Brook Country Club, yesterday retained the New Jersey open golf championship, which he first won last year at Crestmont. His 72-hole total was 293, made up of rounds of 73-71-72-77.

SEAL HARRIS OUTMAULED BY DE KUH

By HARRY KECK, Sports Editor

The fans who wanted a "typical" heavyweight boxing match got it at Greenlee Field last night, when Arthur DeKuh, Italian giant, of New York, standing 6 feet 4 inches north of the canvas, and scaling 229 pounds, bested Seal Harris, Chicago Negro, almost as tall and weighin, 226, in 10 rounds of holding and body slamming such as you won't see again until the next strike on the docks.

Round after round it was the same, with virtually all of the work being done at close quarters and DeKuh getting the better one-arm grips and chugging in his blows with the free fist oftener and harder than the Seal. It was the most earnest thing you'd ever want to look at, but at the same time so monotonous and such a slow motion picture that some of the fans didn't quite comprehend the motif and actually booed for action, while others awoke in time to cheer when the card indicating the rounds showed that, finally, at last, and in truth, the tenth and concluding session was coming up.

REFEREE IS HERO

DeKuh won five of the rounds, with two even. But he wasn't impressive except as a powerful gent who probably was a good wrestler in his time. Harris' blows made little or no impression upon him, while he slowed down the Seal no end with his own body attack. Arthur suffered a cut on his lower lip in the second round, but his seconds finally got the flow of blood stemmed and he didn't seem to mind the injury.

The real winner to the fans was the referee, Al Grayber, no midget himself, but quite puny compared with the two behemoths he had to separate and grapple with throughout the battle. He earned a year's salary the way he worked, and the only reason he didn't get socked breaking up the clinches is that DeKuh was a day late getting in for the fight, in the first place, and wasn't in any hurry to get to the next stop, in the second place. A more deliberate and sleepy-looking fighter never has appeared here. But Arthur won, so what do you want from him?

As for Harris he probably would have looked better against an opponent who didn't put on the bunny-hug act and go to work laying bricks in clinch after clinch. Harris was the more active of the two, but DeKuh didn't give him much chance to fight out in the open.

WILSON BEATS GREEN

The best bout of the night was the eight-round semi-final, put on after the main bout, while the fans shivered in the chilly breezes. In it, Jack Wilson, of the North Side, 157, tamed Anson Green, hard-hitting Negro, of Homestead, 154, handily outboxing his man over the entire route, and also outslugging him on occasions. Green was able to score with his dangerous right only a few times, and Wilson took the smacks and kept going. It was a nice fight that Jack turned in after quite a layoff.

Eddie Zivic, of Lawrenceville, brother of Jack and Pete and Fritzie and Joe Zivic, and also related to other Zivics, showed a lot of class and punch and confidence in trimming Johnny Durso, of Oakland, in the second bout. He floored his man for nine in the fourth round and won from bell to bell in every heat. It was only Eddie's third pro fight, and he gives promise of going somewhere. He has picked up some of Jack Zivic's cockiness in his aggressiveness that has made for noticeable improvement.

Bobby Rowe, of the East End, beat Sammy Paris, of the Hill, in the opener, a hard-fought bout.

The one night postponement of the show, caused by DeKuh's refusal to come here until transportation money was advanced him, didn't help the gate. The crowd was small.

Between Rounds

Sammy Slaughter, the Negro middleweight, of Terre Haute, Ind., who has knocked out Paul Pirrone and Angel Clivelle in his last two starts, is managed by Bud Taylor, former bantamweight star. He is one of the hardest hitters in the game.

Amateur boxing will be revived at Tarentum next Tuesday night after a lull of a decade, when the Drum and Bugle Corps of Tarentum Post No. 85, American Legion, stages a card of bouts at the Riverview Memorial Park athletic grounds.

Charley Baxter and Battling Gizzy wind up their hard training today for their lightweight title match at Hickey Park, Millvale, Monday night. Incidentally, the prices for this show will be $1 and $2. There will be no 75-cent seats.

Dan Billick, bantamweight, and Joe Hughes, welterweight, of Duquesne, want bouts.

Johnny Hazel, local lightweight, who has had only two professional bouts, finds the men in his class are avoiding him. Cuddy DeMarco is Hazel's manager and wants some bouts for him.

Fight Results

At Greenlee Field—Arthur DeKuh defeated Seal Harris, 10 rounds; Jack Wilson defeated Anson Green, 8 rounds; Eddie Zivic defeated Johnny Durso, 6 rounds; Bobby Rowe defeated Sammy Paris, 6 rounds.

At Detroit—Teddy Yarosz defeated Eddie (Kid) Wolfe, 10 rounds; Holman Williams won by a technical knockout over Joe Lynn, 3 rounds; Pete Firpo knocked out Woody Williams, 2 rounds; Harry Pierre defeated Johnny Mitchell, 6 rounds.

At Topeka, Kan.—Jackie Charvez knocked out George Fleming, 7 rounds; Fred Ott defeated Lou Richie, 8 rounds.

At Charleston, W. Va.—Jimmy Smith defeated Johnny Cataline, 10 rounds; Benny McArthur and K. O. Terry drew, 8 rounds, and Howard Smith defeated Billy McCabe, 8 rounds.

At Cleveland—Babe Triscaro defeated Frankie Wolfram, 8 rounds; Frankie Brasio knocked out Ray Newton, 2 rounds; Jimmy Vaughn knocked out Ray Ritchie, 3 rounds.

At York—Jack Portney defeated Tommy Liberto, 10 rounds; George Earick knocked out Tony Liberto, 5 rounds; Tony Mingora defeated Dick Rudegeair, 8 rounds; Billy Whitemore defeated Joe Ficco, 4 rounds.

At San Francisco—Fidel LaBarba won by technical knockout over Al Citrino, 6 rounds.

At Portland, Ore.—Speedy Dado defeated Rodolfo Taglia, 6 rounds.

Major League Averages

NATIONAL LEAGUE

(Figures include games played last Wednesday.)

CLUB BATTING

Club.	AB.	R.	H.	2B.	3B.	HR.	Pct.
Philadelphia	4116	662	1227	248	53	100	.298
Pittsburgh	3866	509	1104	187	69	37	.286
Brooklyn	3948	554	1102	220	38	80	.280
St. Louis	3870	532	1066	209	39	55	.275
Chicago	3693	508	1016	207	42	49	.275
New York	3786	577	1036	183	42	78	.273
Cincinnati	4116	438	1101	206	53	44	.267
Boston	3903	463	1024	188	39	45	.263

CLUB FIELDING

Club.	PO.	A.	E.	DP.	Pct.
Boston	3041	1343	115	102	.974
Cincinnati	3142	1372	132	89	.972
St. Louis	3049	1246	122	108	.972
Chicago	2833	1305	130	106	.970
Brooklyn	3011	1420	141	117	.969
New York	2877	1329	133	88	.969
Philadelphia	3025	1270	151	104	.967
Pittsburgh	2904	1171	139	97	.967

Triple play—Brooklyn.

INDIVIDUAL BATTING

(Fifteen or more games.)

Player—Club.	AB.	R.	H.	2B.	3B.	HR.	Pct.
Clancy, Bkln.	46	3	19	2	1	0	.413
Rosenfeld, Bkln.	34	6	13	3	0	2	.382
O'Doul, Bkln.	425	92	153	22	7	15	.360
Klein, Phila.	483	126	173	35	14	33	.358
Hurst, Phila.	423	88	151	31	4	20	.357
Hafey, Cin.	168	27	60	18	3	2	.357
P. Waner, Pgh.	455	76	159	44	10	6	.350
V. Davis, Phila.	285	36	98	18	4	13	.344
Lombardi, Cin.	316	40	107	19	4	11	.339
Brickell, Phila.	62	8	21	6	1	0	.339
Moore, N. Y.	179	28	60	8	0	1	.335
Stephenson, Chi.	395	57	132	37	2	3	.334
L. Waner, Pgh.	391	62	130	19	8	2	.333
Orsatti, St. L.	335	39	111	24	4	2	.331
Herman, Cin.	427	63	139	26	15	15	.326
Ott, N. Y.	391	79	126	24	2	22	.322
Watkins, St. L.	382	59	123	33	3	8	.322
Traynor, Pgh.	360	54	116	15	6	1	.322
Taylor, Chi-Bkn.	239	49	77	17	3	2	.322
Moore, Chi.	271	45	87	17	3	11	.321
Whitney, Phila.	469	78	148	30	8	7	.316
Grantham, Cin.	367	62	116	22	5	6	.316
Lucas, Cin.	114	12	36	11	2	0	.316
Terry, N. Y.	438	81	138	29	9	19	.315
G. Davis, Phila.	398	68	125	25	3	4	.314
Vaughan, Pgh.	382	49	119	8	9	2	.312
Herman, Chi.	442	69	137	33	4	1	.310
Wilson, Bkln.	365	62	112	30	3	19	.307
Bottomley, St. L.	206	35	63	12	3	7	.306
Lee, Phila.	442	58	135	32	6	15	.305
Worth'gton, Bos.	434	61	132	36	8	8	.304
Berger, Boston	418	69	127	30	5	9	.304
Hendrck, SL-Cin.	330	47	100	19	4	4	.303
Dudley, Phila.	10	4	3	0	1	1	.300
Collins, St. L.	415	71	123	22	8	10	.299
Piet, Pgh.	406	51	121	19	6	6	.298
Frisch, St. L.	383	46	114	20	2	0	.298
Hogan, N. Y.	350	26	104	14	2	5	.297
Flowers, St. L.	128	20	38	7	0	2	.297
Critz, N. Y.	449	63	133	22	4	0	.296
Frederick, Bkln.	309	45	91	24	2	13	.295
Grimm, Chicago	388	48	114	26	1	6	.294
Bartell, Phila.	462	85	135	32	4	1	.292
Cuccinello, Bkln.	433	55	125	25	4	9	.289
Grace, Pgh.	316	33	91	11	3	7	.288
Roettiger, Cincin.	275	25	79	16	2	2	.287
Stripp, Bkln.	378	67	107	22	8	3	.285
Mallon, Phila.	271	38	77	12	0	3	.284
Slade, Bkln.	194	33	55	14	0	1	.284
Crabtree, Cin.	236	27	61	8	7	2	.283
Cuyler, Chicago	254	30	72	13	6	4	.283
Fullis, N. Y.	159	26	45	11	2	1	.283
Hartnett, Chic.	282	39	79	20	2	7	.280
Urbanski, Bost.	384	54	108	20	5	6	.281
Comorosky, Pgh.	221	36	62	13	4	3	.281
Moore, Boston	207	19	58	13	1	0	.280
Dean, St. L.	61	9	17	4	0	1	.279
Brame, Pgh.	18	2	5	0	0	0	.278
Suhr, Pgh.	412	66	114	22	12	4	.277
Spohrer, Boston	195	12	54	8	1	0	.277
English, Chi.	348	47	96	13	4	3	.276
Adams, St. L.	127	33	35	4	1	0	.276
Schulmerich, Bos.	334	42	92	20	4	10	.275
Ford, St. L. Bos.	73	7	20	4	2	0	.274
Gelbert, St. L.	400	55	109	25	8	1	.273
Manucso, St. L.	228	18	61	18	1	3	.268
Picinich, Bklyn.	56	6	15	6	0	0	.268
Lindstrom, N. Y.	432	63	115	20	3	12	.266
Jurges, Chi.	297	29	78	21	4	2	.263
Gudat, Chi.	57	10	15	2	1	1	.263
Padden, Pits.	65	8	17	4	1	0	.262
Barbee, Pitts.	282	33	73	20	5	5	.259
Wright, Bklyn.	327	35	84	18	3	7	.257
Reese, St. L.	179	21	46	9	6	1	.257
Hargrave, Bos.	199	20	51	12	3	4	.256
Jackson, N. Y.	195	23	50	17	1	4	.256
Cantwell, Bos.	39	3	10	0	0	0	.256
Wilson, St. L.	203	29	51	13	1	2	.251
Friberg, Phila.	100	14	25	6	2	0	.250
Fitzsi'mons, N. Y.	60	8	15	2	2	2	.250
Leslie, N. Y.	52	3	13	2	0	1	.250
Todd, Phila.	36	3	9	3	0	0	.250
Shaute, Brklyn.	28	2	7	1	0	0	.250
Maranville, Bos.	406	54	101	17	2	0	.249
Leach, Bos.	209	21	52	10	2	1	.249
Lopez, Brklyn.	279	32	68	12	3	1	.244
Vergez, N. Y.	275	30	67	11	2	4	.244
Finn, Brklyn.	168	19	41	4	2	0	.244
Martin, St. L.	191	32	46	11	3	3	.241
Collins, Phila.	58	8	14	0	2	0	.241
English, N. Y.	54	4	13	2	0	1	.241
Douthit, Cin.	280	26	67	9	0	0	.239
Hubbell, N. Y.	76	8	18	2	1	0	.237
Thurston, Brook.	38	3	9	2	0	0	.237
Betts, Bos.	55	4	13	0	0	0	.236
Hack, Chi.	153	25	36	5	4	2	.235
McCurdy, Phila.	132	12	31	6	1	1	.235
Zachary, Bos.	51	3	12	2	0	0	.235
Mungo, Brook.	60	3	14	2	0	0	.233
Hemsley, Chi.	108	23	25	8	3	3	.231
Smith, Chi.	26	2	6	2	1	0	.231
Quinn, Brook.	13	0	3	1	0	0	.231
J. Elliott, Phila.	48	4	11	2	0	0	.229
O'Farrell, N. Y.	57	5	13	2	0	0	.228
Clark, Brook.	62	3	14	1	0	0	.226
Carroll, Cin.	62	3	14	3	0	0	.226
Swift, Pgh.	49	1	11	1	0	0	.224
Gilbert, Cin.	369	28	82	18	2	0	.222
Morrissey, Cin.	158	10	35	2	1	0	.222
Heathcote, Cin-Ph.	36	9	8	1	0	1	.222
Rixey, Cin.	18	1	4	0	0	0	.222
Gibson, N. Y.	18	1	4	1	0	0	.222
Sukeforth, Brook.	95	11	21	3	4	0	.221
French, Pgh.	59	4	13	2	0	0	.220
Harris, Pgh.	41	2	9	3	0	0	.220
Marshall, N. Y.	134	11	29	3	1	0	.216
Dugas, Pgh.	70	7	15	3	0	1	.214
Moore, Brook.	14	1	3	0	0	0	.214
Durocher, Cin.	340	35	72	16	3	1	.212
Carleton, St. L.	33	4	7	0	0	0	.212
Thevenow, Pgh.	142	7	30	2	2	0	.211
Knothe, Boston	272	31	57	12	1	1	.210
Blades, St. L.	138	32	29	9	1	1	.210
Ashbjornson, Cin.	48	3	10	2	0	1	.208
Haines, St. L.	24	1	5	0	0	0	.208
High, Cincin.	141	13	29	2	1	0	.206
Johnson, St. L.	34	0	7	1	0	0	.206
Hallahan, St. L.	54	3	11	2	0	0	.204
Benton, Cincin.	45	[illegible]	9	[illegible]	[illegible]	[illegible]	.200
Grimes, Chicago	35	[illegible]	[illegible]	[illegible]	[illegible]	[illegible]	.200
Frey, St. L.-Cin.	25	[illegible]	[illegible]	[illegible]	[illegible]	[illegible]	.200
Ogden, Cincin.	10	[illegible]	[illegible]	[illegible]	[illegible]	[illegible]	.200
Helmach, Bklyn.	41	[illegible]	[illegible]	[illegible]	[illegible]	[illegible]	.195
Brandt, Boston	64	[illegible]	12	[illegible]	[illegible]	[illegible]	.188
Kolp, Cincin.	32	[illegible]	[illegible]	[illegible]	[illegible]	[illegible]	.188
Warneke, Chic.	75	[illegible]	[illegible]	[illegible]	[illegible]	[illegible]	.187
Schum'her, N. Y.	22	[illegible]	[illegible]	[illegible]	[illegible]	[illegible]	.182
Brown, Boston	33	[illegible]	[illegible]	[illegible]	[illegible]	[illegible]	.182
Manion, Cincin.	106	[illegible]	19	[illegible]	[illegible]	[illegible]	.180
Malone, Chicago	51	[illegible]	[illegible]	[illegible]	[illegible]	[illegible]	.176
Clark, Boston	17	[illegible]	[illegible]	[illegible]	[illegible]	[illegible]	.176
Allen, New York	97	11	17	[illegible]	[illegible]	[illegible]	.175
Benge, Phila.	52	[illegible]	[illegible]	[illegible]	[illegible]	[illegible]	.173
Bush, Chicago	59	[illegible]	10	[illegible]	[illegible]	[illegible]	.169
Lindsey, St. L.	19	[illegible]	[illegible]	[illegible]	[illegible]	[illegible]	.158
Derringer, St. L.	46	[illegible]	[illegible]	[illegible]	[illegible]	[illegible]	.152
Root, Chicago	53	[illegible]	[illegible]	[illegible]	[illegible]	[illegible]	.151
Hansen, Phila.	40	[illegible]	[illegible]	[illegible]	[illegible]	[illegible]	.150
Rhem, St. L-Ph.	61	[illegible]	[illegible]	[illegible]	[illegible]	[illegible]	.148
Delker, St. L-Ph.	95	[illegible]	14	[illegible]	[illegible]	[illegible]	.147
Meine, Pgh.	41	[illegible]	[illegible]	[illegible]	[illegible]	[illegible]	.146
Holley, Phil.	63	[illegible]	[illegible]	[illegible]	[illegible]	[illegible]	.143
Seibold, Bost.	36	[illegible]	[illegible]	[illegible]	[illegible]	[illegible]	.139
Stout, St. Louis	15	[illegible]	[illegible]	[illegible]	[illegible]	[illegible]	.133
Bell, N. Y.	24	[illegible]	[illegible]	[illegible]	[illegible]	[illegible]	.125
H. Elliott, Phil.	16	[illegible]	[illegible]	[illegible]	[illegible]	[illegible]	.125
Johnson, Cin.	61	[illegible]	[illegible]	[illegible]	[illegible]	[illegible]	.115
Mooney, N. Y.	26	[illegible]	[illegible]	[illegible]	[illegible]	[illegible]	.115
Walker, N. Y.	35	[illegible]	[illegible]	[illegible]	[illegible]	[illegible]	.114
Swetonic, Pgh.	48	[illegible]	[illegible]	[illegible]	[illegible]	[illegible]	.104
Vance, Brklyn.	50	[illegible]	[illegible]	[illegible]	[illegible]	[illegible]	.100
Spencer, Pgh.	31	[illegible]	[illegible]	[illegible]	[illegible]	[illegible]	.099
Phelps, Brklyn.	23	[illegible]	[illegible]	[illegible]	[illegible]	[illegible]	.087
Luque, N. Y.	19	[illegible]	[illegible]	[illegible]	[illegible]	[illegible]	.053
Frankhouse, Bost.	18	[illegible]	[illegible]	[illegible]	[illegible]	[illegible]	.053
Hoyt, Brk-N. Y.	23	[illegible]	[illegible]	[illegible]	[illegible]	[illegible]	.043
Finney, Pgh.	8	0	0	0	0	0	.000
Berly, Phil.	10	0	0	0	0	0	.000
Chagnon, Pgh.	13	0	0	0	0	0	.000

PITCHERS' RECORD

(Five or more decisions.)

Pitcher—Club.	IP.	H.	BB.	SO.	W.	L.	Pct.
Chagnon, Pgh.	56	67	13	25	5	1	.833
Warneke, Chi.	196	173	50	77	17	5	.773
Helmach, Bkln.	120	134	17	20	6	2	.750
Swetonic, Pgh.	142	112	50	30	11	4	.733
Rhem, S.L.-Phil.	166	171	50	52	12	5	.706
Bates, Bos.	156	146	24	37	12	5	.706
Hallahan, St. L.	163	150	65	102	12	6	.667
Brown, Bos.	153	124	70	70	10	5	.667
Hubbell, N. Y.	198	170	28	101	13	7	.650
Thurston, Bkln.	112	126	25	27	9	5	.643
Vance, Bkln.	151	133	49	91	12	7	.632
Swift, Pgh.	135	126	22	38	10	6	.625
Bell, N. Y.	80	93	10	20	5	3	.625
Kremer, Pgh.	57	61	16	6	4	3	.571
Stout, St. L.	57	61	22	24	4	3	.571
Clark, Bkln.	186	200	27	62	11	9	.550
Brandt, Bos.	181	191	39	57	13	11	.542
Meine, Pgh.	118	135	32	20	7	6	.538
Harris, Pgh.	126	125	31	44	8	7	.533
Mungo, Bkln.	166	160	84	94	9	8	.529
Bush, Chi.	154	178	52	48	10	9	.526
Holley, Phila.	155	178	44	60	10	9	.526
Collins, Phila.	152	206	54	56	11	10	.524
Malone, Chi.	158	142	54	80	11	11	.500
Dean, St. L.	185	186	67	118	10	10	.500
Cantwell, Bos.	108	98	24	25	5	5	.500
Root, Chi.	148	162	43	63	9	9	.500
J. Elliott, Phila.	124	153	42	41	8	8	.500
Lindsey, St. L.	78	81	36	29	3	3	.500
Smith, Chi.	86	108	26	24	3	3	.500
Frankhse, Bos.	65	74	23	20	3	3	.500
Lucas, Cin.	108	192	26	49	11	12	.478
Benge, Phila.	159	188	40	60	8	9	.471
Zachary, Bos.	147	169	35	45	8	9	.471
Fitzsimns, N. Y.	180	188	41	51	7	8	.467
Hansen, Phila.	126	159	30	36	5	6	.455
Johnson, Cin.	185	166	41	73	9	11	.450
Derringer, St. L.	152	203	44	50	8	10	.444
Hoyt, Bkln.-N.Y.	74	82	21	20	4	5	.444
Phelps, Bkln.	87	98	27	21	4	5	.444
Schumcbr, N. Y.	71	82	33	27	4	5	.444
Carroll, Cin.	165	187	36	45	10	13	.435
Kolp, Cin.	143	150	23	36	6	8	.429
Haines, St. L.	74	103	16	26	3	4	.429
Mooney, N. Y.	89	103	29	32	5	7	.417
Gibson, N. Y.	71	89	24	33	4	6	.400
Shaute, Bkln.	68	94	9	22	4	6	.400
French, Pgh.	188	213	47	49	9	14	.391
Benton, Cin.	151	142	20	28	5	8	.385
Carleton, St. L.	110	118	48	65	5	8	.385
Walker, N. Y.	113	133	42	52	5	9	.357
Grimes, Chic.	103	127	42	25	4	8	.333
Johnson, St. L.	105	129	26	44	4	8	.333
Spencer, Pgh.	118	145	36	32	3	6	.333
Luque, N. Y.	73	100	25	25	3	6	.333
Rixey, Cin.	62	65	11	7	2	4	.333
H. Elliott, Phila.	52	66	30	13	2	4	.333
Seibold, Bos.	93	114	25	22	2	6	.250
Frey, St. L.-Cin.	80	94	22	17	2	9	.182
Quinn, Bkln.	57	68	21	15	1	6	.143

AMERICAN LEAGUE

CLUB BATTING

Club.	AB.	R.	H.	2B.	3B.	HR.	Pct.
New York	3881	731	1126	192	60	121	.290
Cleveland	3911	621	1132	234	49	58	.289
Philadelphia	3966	694	1138	210	36	115	.287
Washington	3926	608	1116	207	73	56	.284
St. Louis	3795	548	1067	193	54	50	.281
Detroit	3761	581	1051	205	50	59	.279
Boston	3727	401	955	173	49	36	.256
Chicago	3638	450	924	181	40	23	.254

CLUB FIELDING

Club.	PO.	A.	E.	DP.	Pct.
Washington	2946	1130	83	120	.980
Philadelphia	2987	1203	92	94	.979
Cleveland	3030	1294	137	96	.969
New York	2970	1226	136	84	.969
St. Louis	2885	1335	134	102	.969
Detroit	2832	1268	133	110	.968
Boston	2843	1401	174	109	.960
Chicago	2731	1323	189	123	.953

Triple play—St. Louis.

INDIVIDUAL BATTING

(Fifteen or more games.)

Player—Club.	AB.	R.	H.	2B.	3B.	HR.	Pct.
Hoag, N. Y.	36	14	13	2	0	0	.361
Foxx, Phila.	418	110	150	22	7	42	.359
Kingdon, Wash.	34	10	12	3	1	0	.353
Gehrig, N. Y.	432	99	151	27	7	26	.350
Weaver, Wash.	69	13	24	6	1	0	.348
Alexander, Dt-B.	217	29	75	13	3	4	.346
Manush, Wash.	441	87	151	28	11	13	.342
Coleman, Phila.	73	13	25	5	0	1	.342
Ruth, N. Y.	364	89	123	10	4	32	.338
Combs, N. Y.	415	103	139	24	7	7	.335
Jolley, Ch-Bos.	422	44	141	20	5	15	.334
Cramer, Phila.	384	71	128	26	6	3	.333
Harris, Wash.	138	24	46	6	4	3	.333
Walker, Det.	333	48	110	25	5	4	.330
Ferrell, St. L.	290	31	95	22	4	2	.328
Averill, Cleve.	457	83	148	25	9	26	.324
Dickey, N. Y.	284	30	92	12	4	9	.324
Stone, Det.	423	88	136	28	10	17	.322
Cronin, Wash.	369	70	119	30	14	6	.322
Burns, St. L.	435	86	139	23	6	8	.320
Hebert, St. L.	25	3	8	1	0	0	.320
Maple, Wash.	25	4	8	0	0	0	.320
Porter, Cleve.	478	81	150	32	8	3	.314
Levey, St. L.	401	45	126	20	6	1	.314
Morgan, Cleve.	413	75	129	27	5	4	.312
Simmons, Phila.	465	111	143	18	5	26	.308
Burnet, Cleve.	357	59	110	18	3	3	.308
Gehringer, Det.	424	66	130	30	9	16	.307
Goslin, St. L.	407	69	125	20	8	12	.307
Vosmik, Cleve.	444	78	135	30	6	8	.304
R. Johnson, D-B.	414	82	126	33	6	10	.304
Cissell, Ch-Cl.	405	60	123	28	5	6	.304
Scharein, St. L.	125	19	38	11	2	0	.304
Reynolds, Wash.	295	37	89	17	4	8	.302
Miller, Phil.	129	14	39	6	3	1	.302
Chapman, N. Y.	412	77	124	32	9	9	.301
Rhiel, Det.	173	20	52	9	2	3	.301
Fothergill, Chi.	311	34	94	22	3	2	.299
Lazzeri, N. Y.	383	60	114	22	11	8	.298
Webb, Bos-Det.	400	63	119	25	3	0	.297
Heving, Phil.	64	14	19	5	1	0	.297
Goldstein, Det.	17	3	5	1	0	0	.294
West, Wash.	413	68	121	20	7	6	.293
Hayworth, Det.	249	34	73	15	2	1	.293
Rice, Wash.	167	34	49	7	3	1	.293
F. Schulte, St. L.	455	89	133	28	6	9	.292
Seiph, Chicago	319	44	93	15	6	0	.292
Cochrane, Phil.	368	84	107	25	3	16	.291
Sullivan, Chi.	131	12	38	9	1	0	.290
Haas, Phila.	380	58	109	20	2	3	.287
Appling, Chi.	310	45	89	14	8	1	.287
Sewell, N. Y.	325	67	93	12	1	9	.286
Sewell, Cleve.	221	33	63	16	2	2	.285
White, Det.	92	14	26	2	1	1	.283
Schuble, Det.	198	32	54	4	3	4	.281
Hadley, Ch-St L.	57	3	16	2	1	0	.281
Campbell, St. L.	408	63	114	27	7	9	.279
McNair, Phil.	369	55	102	27	2	8	.277
Bishop, Phila.	261	56	72	17	2	2	.276
Ruffing, N. Y.	87	15	24	3	1	1	.276
Kamm, Cleve.	383	53	105	23	6	1	.274
Bluege, Wash.	356	46	97	14	3	4	.272
Myer, Wash.	461	93	125	30	15	5	.271
Grube, Chi.	214	28	58	9	7	0	.271
Oliver, Bos.	285	28	77	15	3	0	.270
Brown, Cleve.	74	11	20	2	1	2	.270
Earnshaw, Phila.	74	8	20	1	1	0	.270
Fischer, Wn.-St. L.	37	4	10	2	0	0	.270
Davis, Det.	440	66	118	28	11	2	.268
Pickering, Bos.	340	39	91	20	4	3	.268
Olson, Bos.	261	40	70	8	6	0	.268
Kuhel, Wash.	164	25	44	6	2	2	.268
Bengough, St. L.	105	12	28	7	1	0	.267
Hogsett, Det.	30	7	8	2	0	0	.267
Whitehill, Det.	60	6	16	3	0	0	.267
Crosetti, N. Y.	263	37	70	15	9	5	.266
Dykes, Phila.	401	47	105	22	3	5	.262
Blue, Chic.	337	48	88	18	2	0	.261
Judge, Wash.	288	44	75	16	3	3	.260
Myatt, Cleve.	196	37	51	12	1	4	.260
Storti, St. L.	193	18	50	10	2	3	.259
Spencer, Wash.	187	18	48	5	0	1	.257
Byrd, N. Y.	136	29	35	6	1	4	.257
Hayes, Chic.	295	29	75	13	3	2	.254
Watwd, Chi-Bos.	283	37	72	11	0	0	.254
Kress, St.-L.Chi.	390	52	98	23	4	6	.251
Williams, Phila.	187	25	47	9	0	3	.251
Faber, Chic.	12	0	3	0	0	0	.250
Melillo, St. L.	428	53	106	13	8	3	.248
Seeds, Clev.-Chi.	238	34	59	11	5	2	.248
Berg, Wash.	188	16	46	7	1	1	.245
Rogell, Det.	380	62	92	17	4	5	.242
Kerr, Wash.	67	7	16	4	1	0	.239
Rhyne, Bos.	191	25	45	11	4	0	.236
Connolly, Bos.	182	8	43	7	3	0	.236
Ferrell, Cleve.	110	11	26	3	2	2	.236
Tate, Chi-Bost.	179	13	42	7	3	0	.235
Ruel, Detroit	124	8	29	4	1	0	.234
Kimsey, St. L.	13	0	3	0	0	0	.231
Crowder, Wash.	83	7	19	1	2	0	.229
McManus, Bost.	232	30	53	15	3	2	.228
Montague, Cleve.	168	23	38	5	1	0	.226
Grimes, St. L.	53	7	12	0	1	0	.226
Funk, Chicago	282	40	63	15	3	2	.223
Warstler, Bost.	242	17	54	10	4	0	.223
VanCamp, Bost.	103	11	23	4	2	0	.223
Russell, Bos-Clev.	36	2	8	1	0	0	.222
Lary, N. Y.	227	46	50	8	3	3	.220
Uhle, Detroit	41	2	9	3	1	0	.220
Richardson, Det.	124	9	27	3	1	0	.218
Pernock, N. Y.	38	4	8	2	0	0	.216
Jorgens, N. Y.	125	11	27	5	0	2	.216
Berry, Bos-Chic.	172	12	37	8	3	1	.215
Hodapp, Clev-Ch.	164	20	35	9	0	3	.213
J. Schulte, St. L.	24	2	5	2	0	0	.208
Jones, Chicago	44	10	9	2	0	0	.205
Gaston, Chicago	39	3	8	3	0	0	.205
Walberg, Phila.	74	7	15	2	0	0	.203
Pipgrass, N. Y.	59	4	12	0	1	0	.203
Harder, Cleve.	69	8	14	4	1	0	.203
Andrews, NY-Bos.	36	5	7	1	0	0	.194
Wyatt, Detroit	58	4	11	1	0	2	.190
Thomas, Ch-Was.	48	5	9	1	0	0	.188
Lyons, Chicago	49	8	9	1	1	0	.184
Fisher, St. L.	22	2	4	0	0	0	.182
Brown, N. Y.	11	2	2	0	0	0	.182
Krausse, Phila.	11	0	2	0	0	0	.182
Hudlin, Cleve.	45	7	8	1	0	0	.178
Bettencourt, St. L.	23	4	4	1	0	1	.174
Blaeholder, S. L.	66	4	11	3	0	0	.167
Hildebrand, Clev.	29	1	5	0	0	0	.172
Mahaffey, Phila.	59	4	10	0	1	1	.169
Gomez, N. Y.	79	7	13	2	0	0	.165
Stumpf, Boston	73	5	12	1	0	0	.164
Gray, St. L.	43	2	7	2	0	0	.163
Grove, Phila.	72	3	11	1	0	1	.153
Bridges, Det.	46	4	7	0	1	0	.152
Connolly, Cleve.	28	4	4	1	0	1	.143
Fonseca, Chic.	37	0	5	1	0	0	.135
Kline, Boston	38	0	5	0	1	0	.132
Sorrell, Detroit	68	6	9	0	1	0	.132
Stewart, St. L.	54	6	7	1	0	0	.130
Allen, N. Y.	50	3	7	2	1	1	.140
Weiland, Bost.	47	2	6	3	1	0	.128
Michaels, Boston	17	1	2	0	0	0	.118
Brown, Wash.	55	3	6	2	0	0	.109
Durham, Boston	41	1	4	0	0	0	.097
Frasier, Chic.	41	2	4	1	0	0	.097
M'Fayden, B-NY.	58	3	5	2	0	0	.086
Marberry, Wash.	29	1	2	0	0	0	.069

PITCHERS' RECORDS

(Five or more decisions.)

Pitcher—Club.	IP.	H.	BB.	SO.	W.	L.	Pct.
Allen, N. Y.	124	103	53	68	10	2	.833
Weaver, Wash.	168	166	86	58	18	5	.783
Freitas, Phila.	92	85	23	17	7	2	.778
Gomez, N. Y.	205	189	82	144	19	6	.760
Hildebr'd, Clev.	83	78	43	25	6	2	.750
Ruffing, N. Y.	189	148	83	149	13	5	.722
Pipgras, N. Y.	154	161	61	82	13	6	.684
Earnshaw, Phil.	197	218	73	93	16	8	.667
Pennock, N. Y.	103	146	24	29	6	3	.667
Kimsey, St. L.	68	69	27	11	4	2	.667
Ferrell, Cleve.	222	236	77	81	18	10	.643
Grove, Phila.	198	190	54	130	16	9	.640
Walberg, Phila.	214	227	78	71	14	8	.636
Connolly, Clev.	82	88	32	29	7	4	.636
Hogsett, Det.	100	104	35	30	8	5	.615
Goldstein, Det.	56	64	41	14	3	2	.600
Brown, Wash.	162	187	41	42	13	9	.591
Sorrell, Det.	193	181	59	67	13	9	.591
Brown, Cleve.	191	217	36	44	11	8	.579
Bridges, Det.	130	113	78	76	9	7	.563
Bl'holder, St. L.	190	219	51	67	11	9	.550
Harder, Cleve.	188	204	50	64	12	10	.545
Crowder, Wash.	220	227	57	78	15	13	.536
Thomas, Ch-W.	142	156	54	43	10	9	.526
Whitehill, Det.	165	171	63	52	10	10	.500
Wyatt, Det.	147	160	64	66	8	8	.500
Hudlin, Cleve.	123	137	44	44	7	7	.500
Fischer, W-St. L.	114	138	56	46	6	6	.500
Jones, Chic.	150	158	58	49	9	10	.474
Hadley, Ch-St. L.	163	167	113	100	10	12	.455
Uhle, Detroit	103	107	33	33	4	5	.444
Lyons, Chicago	163	173	55	31	7	9	.438
Stewart, St. L.	164	169	67	54	9	12	.429
Kline, Boston	117	134	53	22	6	8	.429
Mahaffey, Phil.	159	179	69	68	8	11	.421
Wells, N. Y.	20	26	8	9	2	3	.400
Coffman, Wash.	100	118	41	22	5	8	.385
Andrews, Bost.	101	105	42	16	4	7	.364
Gray, St. L.	141	153	40	52	5	9	.357
Durham, Bost.	120	118	36	38	4	8	.333
Daglia, Chicago	50	67	20	15	2	4	.333
M'Fayden, N. Y.	155	188	55	55	6	13	.316
Weiland, Bost.	147	179	76	52	5	11	.313
Moore, N. Y.	85	103	46	30	4	9	.308
Russell, Cleve.	108	149	32	27	4	11	.267
Gaston, Chic.	116	128	45	33	4	12	.250
Frasier, Chic.	143	165	61	33	3	12	.250
Rhodes, Bost.	38	48	30	18	1	4	.200
Faber, Chicago	73	91	20	14	2	9	.182
Michaels, Bost.	64	82	22	15	1	6	.143
Hebert, St. L.	76	102	31	23	1	9	.100
Jamieson, Cleve.	18	6	1	1	0	0	.063

Mako to Meet Parker for Title

CULVER, Ind., Aug. 13.—(AP.)—Gene Mako, of Los Angeles, today stepped out to try to break up Frank Parker's string of tournament triumphs, in the finals of the National Junior Tennis championships.

Parker yesterday reached the championship round by a 6-3, 6-2 victory over Jay Cohn, of Santa Monica, Cal., while Mako eliminated Samuel Lee, of Berkeley, Cal., 6-1, 6-0.

The finalists in the boys singles were Bob Kamrath, of Austin, Tex., and Don Leavens, of Mosinee, Wis.

SANDLOT RESULTS

CITY LEAGUE

Homewood 6—Geislers 3

GREATER PITTSBURGH LEAGUE
Suburban Section

Edgewood 4—Whitaker 1

City Section

Wilson 10—Snees 6

WEST PENN LEAGUE

Homestead Aces 3—Martins 0
Carrick Eagles 7—Turtle Creek 1

NORTH-SOUTH LEAGUE

Colliers 4—Alba-Williams 3

ASPINWALL LEAGUE

Fehrmann 5—Pharmacy 1

INDEPENDENT

Scott Morgans 2—Soho McKnights 1
Greyhounds 6—L. F. Burkes 4
Millikens 4—Millers 1
Warren A. C. 7—Thompson 5
Immaculate 3—Swissvale Fire 2
Eighteenth Ward 5—St. Clair A. C. 3
Mt. Lebanon 1—Hazel Glenn 0
Mayview 15—Railway Mail 3
Kay Monarchs 11—Arlington Y 2
Greenfield 9—Aliquippa 2
Crawfords 2—Wheeling 0

YESTERDAY'S MUTUELS

HAWTHORNE

Three races $152.34
Five races 232.44
Seven races 282.28

LENORE KIGHT TESTS QUEEN MADISON

LOS ANGELES, Aug. 13.—(INS.)—Little brown-haired Lenore Kight, of Homestead, Pa., today challenged the reign of Queen Helene Madison as mermaid supreme.

The Pennsylvania lassie broke the Olympic Games 400-meter record Thursday when she swam the distance in 5:40.9. Today she faced Queen Helene, holder of the world record in this distance, in the championship final.

Lenore rested yesterday after winning her semi-final heat.

Three individual titles remained to be decided, but there appeared a lack of American talent sufficient to turn back the insistent threat of the smiling, courageous Nipponese.

United States had the promise of an almost certain victory in the men's high-platform diving, but Japan seemed assured of the 1,500-meter free-style and 200-meter breaststroke finals.

JAPS SWEEP RACE

The turn of affairs came suddenly yesterday, as expected, when the Japanese finished one, two, three in the 100-meter backstroke final. Masaji Kiyokawa outclassed his field to win by three yards in 1 minute 8.6 seconds.

The triumph increased Japan's team total to 56 points, leaving United States second with 46.

America had no survivors in the final 200-meter breast stroke race. Not that it made any difference, for Reizo Koike, 16-year-old Japanese, has consistently bettered the old Olympic record and performance of Yoshiyuki Tsuruta, his teammate, and defending champion.

Clarence Crabbe, Olympic 400-meter champion, and James Christy, University of Michigan swimmer, remained to contest Japan's bid for the 1,500 meters.

LEAD IN DIVING

Mickey Riley Galitzen, springboard champion; Harold Smith, runner-up, and Frank Kurtz, a trio of Southern Californians, apparently had the final diving event well in hand.

Victories of the American women's 400-meter relay team in the new Olympic record time of 4:38 and Dorothy Poynton, Hollywood, in the high diving, boosted the point total yesterday. Miss Poynton, without thought of practice injuries to her back, won the championship with two other Southern Californians, Georgia Coleman and Marion Dale Roper, second and third.

RECEPTION PLANNED

Homestead is planning a royal welcome for Lenore Kight when she returns from the Olympic games. The Kiwanis and Rotary clubs are formulating plans for the reception.

Sports Events Carded for Today

BASEBALL

Pirates vs. Cincinnati Reds at Forbes Field, 3 p. m.
(See complete schedules elsewhere in sports section for complete major league and also minor league games.)
Crawfords vs. Dormont at Dormont, 6 p. m., and vs. House of David at Greenlee Field, 9 p. m.
Greater Pittsburgh elimination series—Apollo vs. Iroquois at Frick Park, Carrick Eagles vs. Cup Jenkins at Carrick Park and Knapils vs. Verhovay at Burgwin Park.
Independent games—Homestead Aces at Bellevue, Immaculate Heart at West Penn, Mellon Stewart at Iroquois (3 p. m.), Resurrection at Aspinwall Hill Top, New Eagle at Verona.
Greater Pittsburgh League—Murs vs. Griffins, West End at Snees.
North-South League—Williams at Sullivans.
Allegheny Valley League—Springdale at East Deer.
Junior League—Kings at Neisers, Chi Mac at Trojans.

OLYMPIC GAMES

Finals of swimming, boxing, rowing, shooting, equestrian and fencing competitions, Los Angeles.

GOLF

Usual Saturday matches at all golf and country clubs and on Schenley Park and North and South Park golf courses.
Final round of Central Counties tournament, State College, Pa.
Canadian amateur tournament, Toronto.
International Printers' tournament, St. Paul.

TENNIS

Pittsburgh Tennis Association intersectional playoff.
North Boroughs tournament, Ralph Park, Bellevue.
Western Maryland tournament, Mountain Lake Park, Md.
National Junior and boys' tournament, Culver, Ind.
Eastern grass court championships, Rye, N. Y.

HARNESS RACING

Armstrong County Fair Races, Ford City, Pa.
Grand Circuit meeting, Hartford, Conn.

AUTOMOBILE RACING

Race at Courtland, N. Y.

POLO

South Park vs. Robin Hoods, South Park, 3 o'clock.

TRAPSHOOTING

China dinner set shoot at Canonsburg Gun Club, 1 o'clock.
Weekly shoot at Fort Pitt Rifle Club.

HORSE RACING

Meetings at Saratoga, Hawthorne, Fort Erie, Thistledown, Kenilworth, Dade Park and Connaught Park.
North American steeplechase, Saratoga Special and the Whitney Stakes at Saratoga.

MOTOR BOAT RACING

Twenty-ninth annual Gold Cup regatta, Montauk Beach, L. I.

Three Polo Battles On Week-End Card

Three polo tilts are carded locally for today and tomorrow. Today, at South Park, the South Park Polo Club will engage the Robin Hoods, the contest being slated to get under way at 3 o'clock. The same two teams will clash again tomorrow.

The Vang trio will meet a team of former Shady Side Academy stars at the Pittsburg Polo and Riding Club field on Squaw Run road tomorrow afternoon. Bliss Flaccus, Dave McCahill, King and Billy McCreery will ride for the academy team.

Next week the South Park and Pittsburgh Polo Club team will meet in a two-game series Saturday and Sunday.

W. MD. TENNIS TITLE WON BY J. O'LOUGHLIN

By PAUL G. SULLIVAN, Staff Correspondent

MOUNTAIN LAKE PARK, Md., Aug. 13.—Dr. John O'Loughlin, ace of the P. A. A., is men's singles champion of Western Maryland. The brilliant Winged Header yesterday dethroned Randolph Shields, Washington-Lee luminary, here in gruelling final tussle, 7-5, 6-4, 6-2, in a battle far better contested than even the rather close tally would indicate.

Immediately after the man-to-man windup, Miram Sullivan, likewise of the P. A. A., and Margaret Carspecken, scintillant Morgantowner, trimmed the Washingtonians, Frances Walker and Helen Philpitt, 6-3, 6-1, to add Western Maryland women's doubles laurels to the West Penn honors they already held. The victory marked Miss Sullivan's fourth triumph in the local feminine dual event in as many years.

Miss Carspecken's sturdy service and deadly net work proved too much for Miss Sullivan in the womens' singles semi-final and, though the Pittsburgher's forehand functioned powerfully, she suffered 6-4, 6-2 reversal. Frances Grimes, West Virginia co-ed, and defending champion, disposed of the chop strokes of Miss Walker in short order, 6-2, 6-1, in the other penultimate fracas. The two Morgantown satellites battle for the title this morning.

Meanwhile Miss Carspecken and Dr. O'Loughlin eased in to the mixed doubles final at expense of Charlotte Bolgiano, of Baltimore, and Frank Broida, Pittsburgh parks premier, 6-2, 6-1, while Miss Grimes paired with Tack Hammer, of Greensburg, to eliminate Miss Sullivan and Shields, the 1931 victors, 6-3, 8-6, the losers letting slip a 3-1 lead in the second canto.

Eddie Alcorn, Pitt court leader, and Broida face the P. A. A. pair, Billy O'Loughlin and Paul Sullivan, in the men's double finale today.

TOURNEY CARDED

BEAVER FALLS, Aug. 13.—Plans have been completed for the staging of the first open Beaver County junior tennis tournament on the Geneva College courts on Friday and Saturday, August 26 and 27. Play will be conducted in both singles and doubles.

COCKROACHES
RATS—MICE die after eating
STEARNS' Electric PASTE
used successfully by millions during the past 54 years.
2 oz. 35c—15 oz. $1.50
Enough to kill hundreds of pests
MONEY BACK IF IT FAILS

EXTRA GOOD NEWS!
Don't fail to get the Sunday Sun-Telegraph Tomorrow with the "Bargain Day" Supply of Lucky Bucks . . . 20 IN ALL!

Good Times Have Turned the Corner for the Kiddies of Pittsburgh and Vicinity!

LUCKY BUCKS
Will Be as Good as Gold at
KENNYWOOD
LUCKY BUCK DAY
FRIDAY, AUG. 26th

Boys and Girls! Now Is the Time to Clip Your Bankroll from the Daily and Sunday
SUN-TELEGRAPH

Lucky Bucks Will Be Accepted the Same as Real Cash for the Rides and Amusement Devices.

HERE'S SOME MORE! CLIP 'EM! . . . SAVE 'EM!

Copyright—King Features Syndicate, Inc.

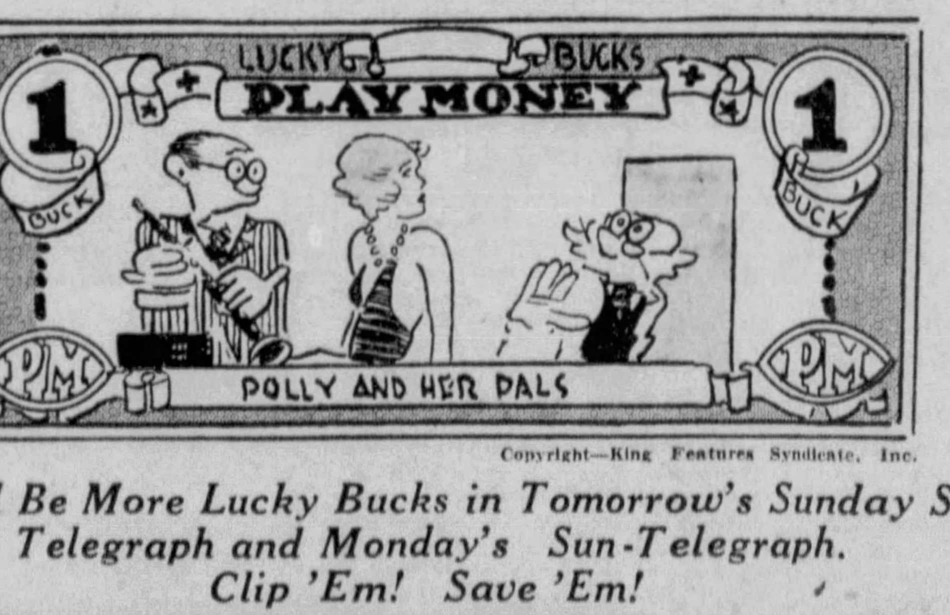

Copyright—King Features Syndicate, Inc.

There'll Be More Lucky Bucks in Tomorrow's Sunday Sun-Telegraph and Monday's Sun-Telegraph. Clip 'Em! Save 'Em!

Make This at Home

Puff Your Sleeves

Pattern 2274

Pittsburgh Sun-Telegraph 15c Practical Pattern

STEP-BY-STEP INSTRUCTION DIAGRAMS INCLUDED WITH THIS PATTERN

By ANNE ADAMS

Contrast above, and just a bit below your waistline, smare sleeve puffs above your elbows, and slender skirt seaming, make this frock a delightful choice for early fall days. The cowl neckline may be held at any becoming angle with a clasp or pin.

Pattern 2274 may be obtained only in sizes 14 to 20 and 32 to 44. Size 16 requires 3⅛ yards 39-inch fabric and 1¾ yards contrasting.

Send 15 CENTS in coins or stamps (coins preferred) for each pattern. Write plainly your name, address and style number. BE SURE TO STATE SIZE WANTED.

Our beautiful 32-page FASHION CATALOG offers you an opportunity to choose delightful morning, afternoon and evening models. Featuring styles personally chosen by Anne Adams, this catalog is an accurate guide to chic. SEND FOR YOUR COPY TODAY. PRICE OF CATALOG, 15 CENTS. CATALOG AND PATTERN TOGETHER, 25 CENTS. Address all mail orders to Pittsburgh Sun-Telegraph, 243 West Seventeenth street, New York City.

1.—Enclose 15 cents in coins.
2.—Write clearly NUMBERS of patterns and SIZE wanted.
3.—Write or print your NAME and ADDRESS plainly
4.—If you want SUN-TELEGRAPH Style Book send 10c extra.
5.—Address your request to the
PITTSBURGH SUN-TELEGRAPH PATTERN DEPARTMENT,
243 West 17th St.,
New York City.

JOHN G. KELLY, BANKER, DIES

John Gracey Kelly, son of Judge William (Pig Iron) Kelly, whose invention of the Bessemer steel process revolutionized the iron business, died yesterday in the home of a daughter, Mrs. Robert B. King, 1251 North Negley avenue.

Mr. Kelly, who was 85, was a pioneer banker of Western Pennsylvania. He came to Pittsburgh to work in the First National Bank after the Civil War and later founded the Braddock National Bank, of which he was a director until his death.

Born in Eddyville, Ky., where his family, descendants of the Revolutionary Gen. James O'Hara, had gone from Pittsburgh, he attended Bardstown College. At Eddyville William "Pig Iron" Kelly built an iron works and became the central figure in a controversy as to who invented the Bessemer method.

Funeral services will be held in St. Raphael's Church, Chislett street, Monday afternoon at 2:30 o'clock. He leaves his wife, Mrs. Agnes G. Kelly; two sisters, Mrs. Robert C. Thompson, of Atlanta, Ga., and Mrs. William D. Lockett, of New York; a brother, W. C. Kelly, of Charleston, W. Va., and Mrs. King. Burial will be in Calvary Cemetery.

SLAYER OF TWO PLEADS GUILTY

FRANKLIN, Pa., Aug. 13.—Confessing he killed Arthur Coast, 22, and fatally wounded William Hoffman, 73, Venango County mine owner, with a shotgun Thursday night, Ralph Ziccardi, 51, lessee of the Pone Hill coal mine, pleaded guilty to first degree murder late yesterday afternoon.

Ziccardi was brought here from Grove City, where he surrendered after posses headed by Sheriff E. M. Voorhies and state police scoured the county.

John Alma, a neighbor, is in Venango County jail facing possible charge of assisting him to escape. Alma drove Ziccardi from the mine to Grove City.

In Franklin Hospital, Peter Coast, 45, cousin of the slain youth, is in danger of losing his arm, mangled by gunshot wounds.

Hoover Speech Spurs Rum Stock Trading

TORONTO, Ont., Aug. 13.—(AP.)—President Hoover's stand on prohibition, as enunciated in his speech of acceptance, caused violent fluctuations in liquor stocks on the Toronto Exchange.

In early trading liquor securities reached new highs for 1932, but reaction at the close put them back to previous closing prices or showed only fractional gains.

Empire Conference Backs Gold Standard

OTTAWA, Ont., Aug. 13.—(AP.)—Americans observing the work of the imperial conference interpreted a final report of the monetary committee today as a definite bid for continuation of currency on a gold basis and for leniency by the United States in settlement of war debts.

Ohio Man Injured, Police Hold Autoist

W. A. Lewis, 40, of Canton, O., was taken to the Presbyterian Hospital with a fractured skull and other injuries today. He was struck, police say, by an automobile on Cedar avenue, North Side. L. H. Hoffman, 21, of 8 Grant avenue, Bellevue, arrested as a suspicious person, told police that a truck, not his car, hit the man.

150 Men Added To Midland Plant

MIDLAND, Pa., Aug. 13.—One hundred and fifty men returned to work at the Pittsburgh Crucible Steel Company plant when two furnaces and a finishing mill were put in operation yesterday. Another finishing mill and the wire mill will resume operations next week, plant officials announced.

Death Notices 1

CASTOR—On Friday, August 12, 1932, at 3:30 p. m., ALFRED BIDDLE CASTOR, aged 5 months, son of Clifford and Virgie Biddle Castor. Funeral services at the family home, Jefferson Township, Pa., on Sunday, August 14, at 2 p. m., eastern standard time. Interment in James Chapel Cemetery.

FREEDMAN—On Friday, August 12, 1932, at 7:10 p. m., FLORA FREEDMAN, beloved wife of Joseph A. Freedman and mother of Doris Mae and Ruth Jane Freedman in her 36th year. Funeral from her late residence, 5856 Alderson street, Squirrel Hill, on Sunday, August 14, at 2 p. m. Interment in West View Cemetery.

GOFF—On Friday evening, August 12, 1932, at 9 o'clock, ALBERT GOFF, in his 82nd year, husband of the late Kate L. Goff. Funeral from the Beinhauer Mortuary, 2630 West Liberty avenue, South Hills, on Sunday afternoon at 2 o'clock. Interment private.

HENSLER—At Mercy Hospital, on Friday, August 12, 1932, at 5 a. m., CHARLES F., son of John J. and Theresa Schwartz Hensler, aged 38 years, brother of Ernest J., Joseph, Theresa F. and Mrs. Charles Stockhausen. Funeral from his sister's residence, 419 Jucunda street, Knoxville, on Tuesday, August 16, at 9:30 a. m. Requiem high mass at St. Basil's Church at 10 o'clock. Holy Names Society, Knights of St. George, Branch No. 16, and friends invited. Interment in St. George's Cemetery.

KAPLAN—On Thursday, August 11, 1932, at 11:40 p. m., SAMUEL WILLIAM KAPLAN, beloved husband of Bella Kaplan, in his 49th year. Funeral from his late residence, 619 Cedar street, Irwin, Pa., on Sunday, August 14, at 1 p. m., Standard time. Interment in Temple Cemetery, McKeesport.

KELLY—At Baywood, home of his daughter, Mrs. Robert B. King, 1251 North Negley avenue, E. E., on Friday evening, August 12, 1932, at 6:50 o'clock, JOHN GRACEY KELLY, husband of Agnes Kenny Kelly, in his 85th year. Services at St. Raphael's Church, Chislett street, E. E., Monday afternoon at 2:30 o'clock. Interment private.

KENNEDY—Suddenly, on Friday, August 12, 1932, at St. Mary's, W. Va., A. LINCOLN KENNEDY, husband of the late Ida M. Fairfield, father of Raymond, of Charlotte, N. C., and Mrs. Caroline Kennedy Schafer, of 1124 Berkshire avenue, Brookline. Remains will arrive Sunday morning. Time of funeral later.

LITTLEJOHN—Wednesday, August 10, 1932, at 3:00 p. m., WESLEY LITTLEJOHN, Jr., beloved son of the late Wesley and Mattie Littlejohn, in his 26th year. Funeral from his late residence, 23 Perry street, Pittsburgh, Sunday, August 14, at 2:00 p. m. Friends invited. Interment in Allegheny Cemetery.

MATHIAS—On Friday, August 12, 1932, at 9:40 a. m., MYRA C. GARMAN MATHIAS, beloved wife of Frank J. Mathias. Funeral from the family home, 5148 Kelvin street, Sheraden, on Tuesday at 8:30 a. m. Requiem high mass at Holy Innocents Church, at 9 o'clock. Friends invited.

McCLURE—At Los Angeles, Cal., on Friday, August 12, 1932, at 12 noon, ADELE McCLURE, daughter of Mrs. H. Jeannette McClure and the late George B. McClure, late of 89 Schley avenue, Ingram.

McDONALD—WILLIAM J., beloved husband of Margaret Hare. Funeral from the home of his mother, Mrs. Annie McDonald, 189 East Stanton Court, on Sunday, August 14, at 3 p. m. Friends invited.

McENTEE—On Friday, August 12, 1932, MARY ELIZABETH, daughter of Mary E., and the late Philip S. McEntee. Funeral from the family residence, 5250 Carnegie avenue on Tuesday, August 16, at 9 a. m. Solemn requiem high mass at St. Kierans Church at 9:30 o'clock. Friends and members of Court Grace, C. D. of A. and Branch No. 115, L. C. B. A., are invited.

ROBERTS—On Friday, August 12, 1932, at 4 p. m., L. VIOLA JAVENS, widow of Cyrus (Cy) S. Roberts. Funeral services at her late residence, 516 Florence avenue, Avalon, Pa., on Monday at 2 p. m. Friends invited.

ROSS—On Thursday, August 11, 1932, at 3 p. m., at her home, 807 Ormond street, Tarentum, Pa., Mrs. ANNIE ROSS (nee Fleming), widow of the late T. T. Ross, in her 67th year. Funeral services Sunday at 2:30 p. m. (D. S. T.), at the First M. E. Church, Tarentum, Pa. Interment Freeport Cemetery.

SEIFERT—On Friday, August 12, 1932, FELIX SEIFERT, husband of Mary Pressl Seifert, in his 87th year. Funeral from the chapel of Grime & Blair, 4112 Main street, city, on Monday, August 15, at 2 p. m.

STEEDLE—On Friday at 5:35 a. m., FRANK P., husband of the late Katherine Scheuble Steedle and father of Carrie K. Steedle. Funeral on Tuesday, August 16, from his late residence, 205 Chartiers avenue, McKees Rocks, at 8:30 a. m. Solemn requiem mass at St. Mary's Church at 9 o'clock. Friends invited.

SCHREIBER—On Thursday, August 11, 1932, J. OTTO SCHREIBER, Sr. Funeral services at his late home, 5 Coulter street, Crafton, Monday, August 15, at 2 p. m. Friends invited.

TURBETT—On Friday, August 12, 1932, at 6:15 a. m., GEORGE F. TURBETT, beloved husband of Laura Beisel Turbett. Funeral services at his late residence, 103 Gradview avenue Mt. Washington, on Monday, August 15, at 2:30 p. m. Friends and members of St. John's Lodge, No. 219 F. & A. M. and William Penn Council No. 64, I. O. of A. are invited.

ALLEGHENY COUNTY MEMORIAL PARK INFORMATION PHONE ATLANTIC 9847.

MOUNT ROYAL MAUSOLEUM. Entombment space available. AT 3829.

Florist 1-C

GIDAS Spray, $3; basket, $5. 3707 Forbes st. MA 1753.

Church Announcements

DAVID FRANKLYN, 618 Wallace ave., nr. Wood st., Wilkbg. Eves. at 8. CH 5591.

WANT AD CORNER
Fifth Ave. and Market St.

Visit Our New Downtown Office, Located at Fifth Avenue and Market Street. Courteous Clerks will assist you in every way with your advertising problems.

BRANCH OFFICES
Where Ads Can Be Left at Cash Rates:

Broad St., 6200 .... East Liberty News Co.
Brighton Rd., 3244 .... James Carey
Beaver Ave., 1437 .... Joseph Henchal
Brownsville Rd., 1401 .... F. Shotter
Brownsville Rd., 2605 .... J. H. Fulton
Brookline Blvd., 914 ... Brookline News Co.
Butler St., 5240 .... R. Kuiner
Center Ave., 2167 .... Center News
Federal St., 220 .... F. & A. News Co.
Federal St., 921 .... Finn Bros.
Forbes St., 3806 .... C. M. Stauft
Homewood Ave., 540 Homewood News Co.
Dormont, Potomac & Espey .... The Regent
Bellevue, Lincoln Ave., 518 .... Shannon News Stand
Braddock, Braddock Ave., 708 .... F. Klabans
Etna, Freeport St., 1 .... C. Etzler
Millvale, Grant Ave., 422 .... Millvale News
Mt. Lebanon, Washington Road, 763 .... Armstrong Drug Store
McKees Rocks, Chartiers Ave., 716 .... John R. Noble
McKeesport, Fifth Ave., 602 .... Nat Palmer
Sharpsburg, Main St., 606 .... O. Weinberg
Swissvale, Edgewood Ave., 7600 .... Swissvale News
.... Lambright & Son
Wilkinsburg, Wood St., 1020
Carnegie, E. Main St., 151 Carnegie News

Pittsburgh Sun-Telegraph

Effective January 1, 1931.

LOCAL NET RATES.

CASH RATES:

23c per agate line 7 or more consecutive insertions.
25c per agate line 3 to 6 consecutive insertions.
35c per agate line 1 or 2 insertions.
Situations Wanted, 12c per agate line 3 to 6 consecutive days, 10c per agate line.
7 or more consecutive times 8c per agate line.

CHARGE RATES:

24c per agate line 7 or more consecutive insertions.
27c per agate line 3 to 6 consecutive insertions.
37c per agate line 1 to 2 insertions.
Card of Thanks, Church Announcements, Deaths, Marriages, Birth and Marriage Notices 30c per agate line.
Minimum charge two agate lines.
The above rates apply only to the Metropolitan Pittsburgh District.
Your advertisement will be accepted at the above rates at The Want Ad Corner at Fifth Ave. and Market St. or at any of the agencies in Pittsburgh. Phone Grant 5400 for information regarding agency nearest your residence.
The rates are based on the agate line. There are 14 agate lines to the inch.
Always count box numbers as part of advertisement.
Always allow four words for box numbers.
If replies to advertisement have to be mailed outside of city only, send 10c for postage.

Lost and Found 2

Lost and Found ads are broadcast over WCAE, Radio Voice of Pittsburgh Sun-Telegraph.

DIAMOND bar pin, lost Aug. 10 at Long View Farms; suitable reward. MO 0946.

DOG—Black and white collie, with brown legs, on Wednesday evening near Stewartsville, Pa. Reward. Phone Irwin 407.

DOG—Black Scottie; lost Shadyside; license 12144. Reward. MA 4948.

SHRINE watch fob, lost Fri. aft.; reward return to Sun-Tele or call CH 3797.

FOUND ON STREET CARS AND BUSES.
WEDNESDAY, AUGUST 10.
Two pocketbooks, route 88.
THURSDAY, AUGUST 11.
Purse, route 54-77.
Information concerning these articles may be had by calling Pittsburgh Railways Company, Lost Department, Grant 7450. Ask for Extension 148.

Personals 3

DIVORCES in Mexico; ten days; free information. International Law Office, 441 First Natl. Bank Bldg., El Paso, Tex.

SKIN disorders treated and all facial blemishes removed. Dr. Gehrs, 402 Nixon Bldg. Atlantic 1104. (Licensed.)

Cash for gold, silver, bridge work. Pgh. Gold Refin., 518 Pgh. Life Bldg.

VIBRATORY Sun Violet Ray for colds, sore muscles, neuritis, nervousness. SC 3246.

RATS, Mice, Roaches, Bedbugs exterminated. Rose Co., 321 Fulton Bldg. AT 8147.

TRAINED nurse, will board infants under 1-yr.-old., $5 wk. Ref. exch. BR. 2428-W.

BELFOUR Sanitarium—m'ss'ge, intr. baths, elc. tr'tm'ts; lic. 43 Marion st. GR. 0659.

TEETH extraction, 50c. Dr. Simeral, 109 Diamond st., opp. McCann's new store.

DR. JANE BLANCHARD'S true medicine for women; no equal. 2817 East, N. S.

GRAY'S SHOPPE UNDER NEW MANAGEMENT. CALL MO 1268.

JIM—At 8:30 on Tuesday, August 16, 1932. Marge.

Travel, Transportation 3-B

WANTED private cars and pass. (help share expense basis). MO 8734.

Male Help Wanted 4

AN opportunity for 2 live-wire men at once. Apply 304 Investment bldg.

MEN to sell fast selling article to better homes; present men making $7.50 to $12 per day. Call Mr. Anderson, Willows Pool, Oakmont, Pa.

MEN to sell warm-air furnaces; big money. 122 Anderson st., North Side.

SALESMEN
Choice restricted territory available in Wes Penna. and W. Va. for progressive salesmen who are willing to work; introducing new machine; must have car; exp. essential but not necessary; will train. Apply U. S. Slicing Machine, 1429 Penn ave.

TWO clean-cut men can secure work through Mr. Crabb, 304 Investment bldg.

YOUR friends must buy fuel. If you are well acquainted in your community, you need no sales experience to sell coal and coke. Snyder & Swanson, Inc., LE 9200.

Male Help Instruction 4-A

POSITIONS open for well trained men. Let us prepare you for one of today's best paying trades. Pgh. School of Trades, Dept. "6," 405 Penn ave.

MENTION THE SUN-TELEGRAPH WHEN ANSWERING ADVERTISEMENTS

Work Wanted 10

PITTSBURGH ASSN. IMP. OF POOR
Free Employment Bureau
SKILLED MECHANICS HANDY MEN
Carpenters, Painters, Plumbers, Electricians, etc. Coal Carriers, Housemen, Orderlies, Handy Men, Farmers, Pick and Shovel, etc. Capable dependable family men personally known to us. Help us find these men work. Free Employment Bureau, 428 Duquesne way. Atlantic 4183.

Furs Cleaned and glazed, $2.50 and up; jackets made from coats, $17; no extra charge whatever; guaranteed. LO 2403-J.

WATCHMAN for building or private house, located in city or country; can give good ref. N 139, Sun-Telegraph.

YOUNG man desires clerical work, bookkeeping, shrt hd. Ref. Box P-139, Sun-Tele.

PAPERHANGING, $2.50 a rm. and up; 2 edge trim.; wk. guar.; go anywh. CO 2147.

PAPERING $2.50 rm., 2 edges trim.; plastering, painting. MA 2064; SC 9455.

RUGS CLEANED, 9x12, $1.99; call for and deliver; guaranteed. CA 1771-J.

PAPERHANGING $3 rm., 2 edges trimmed. A-1 work. EMERSON 0937.

PAPERING—$2.25 per room, both edges; plastering. FA 0363.

MENTION THE SUN-TELEGRAPH WHEN ANSWERING ADVERTISEMENTS.

Situations Wtd., Female 11

CLEANING or laundry by German widow or general housework; go home nights. Reference. Court 4133.

EXPERIENCED colored lady desires week or day work. FA 7024.

HUNGARIAN cook, well experienced, for restaurant only. Mrs. Julia Fekete, 3839 Superior st., Homestead Park, Pa.

REFINED colored girl wants week or day's work; references. MA 6751.

WHITE girl wants work as mother's helper. Fisk 1080-J.

CLASSIFIED ADS ARE AMONG THE GREATEST MONEY SAVERS KNOWN.

The APARTMENT
WAS RENTED THE SECOND DAY

This Want-Ad appeared in the Sun-Telegraph.

—Here's The Ad—

MT. LEBANON—Modern 4-room efficiency apt.; conv. location; $45; including heat, hot water, Frigidaire. Lehigh 3717-J.

APARTMENTS are being rented these days by Sun-Telegraph readers. If you have a vacant house, apartment or room, tell Sun-Telegraph readers about it. They want to know.

CALL GRANT 5400

A Courteous Ad-Taker will serve you.

TIMES have Changed in Pittsburgh. NOW—The Sun-Telegraph for Want-Ad Results!

Sale, Business Opportun. 12

CONFECTIONERY and grocery opposite school; very reasonable. Emerson 9920.

CONFECTIONERY—Best loc., sac., reason health. 4027 Butler st., Lawrenceville.

GASOLINE STATION
Fully Equipped.
Stock and fixtures $300.00. Excellent old established corner location.
VERY REASONABLE RENTAL.
Call Hemlock 0728.

POP-SHOP equipment, machinery, boxes, bottles, truck, etc., $750. FE 2359-R.

Wanted, Business 14

Beauty Aids

$1—Permanent wave, was $3.50. Marks Salon, 432 Fourth ave. CO 9210.

Flooring and Refinishing

HDWD. floors refinished, new floors installed; work guar.; reasonable. LO 0478.

Wiring and Electrical Repairs

WIRING—Lowest rates, work gtd.; 12 mo. to pay; no down payment. CH 9002.

WIRING 6 outlets, modern fix. $42; ins. guar., base plugs $2 & up. CE 2734.

Schools & Instructions 16

LEARN BEAUTY CULTURE at GRIFFITHS BEAUTY SCHOOL. Day and Night Classes. Terms Arranged. Cor. Penn Ave. and Stanwix St. At 4034.

ENROLL now in Pittsburgh's first Beauty School. Matron Frederic Beauty School, 207 Fifth ave. Atlantic 0884.

Transfer & Storage 19

Ivory Brooks Kaufmann, Inc.
Attractive rates, local, long dist. moving; N. Y., Phila., Cleve., Det., Chi., way points. Atlantic 1658. Glenshaw 780 evenings.

CALL SCHENLEY 6000.
Need immediately 2 loads to N. Y., 1 Des Moines, Iowa, Buffalo, Chicago. Storage furniture for sale. Pittsburgh Warehou...

O'ROURKE TRANSFER & STORAGE CO. Wanted, return loads from Wash., D. C., way points, Aug. 16 or Sept. 2. MO 4450.

C. E. Sample, Federal 9157.
Loads wanted within radius 500 miles Pgh.

WILL accept salable furniture for moving charge. Belmar Storage. CH 3164.

Coal, Oil & Wood 21

A-1 BEST double screen lump coal, $3 ton. Furn. lump, $2.75. Del. anywh're. FI 1042.

BEST double screened dustless lump, $2.75. Furnace lump, $2.60, delivered. PE 7798.

FOR RENT Furnished Rooms 30

AIKEN AVE., S., 401—Rms. with baths; perfect. appoint.; emplyd. pfd. MO 8939.

BAYARD ST.—Well-furnished bedroom; very reasonable. Schenley 3648.

BEECHVIEW—Cheerful rm., new, modern, pvt. home, all conv., reas. LE 9869-R.

E. E.—1 or 2 rms., good location; unlimited phone; private home; reas. MO 7785.

E. E., 5304 Liberty ave., fac. park; rms. suit. for 1 or 2; $3.50 wk. up. MO 8150.

E. E.—On carline; rm. and priv. bath, in exclusive residence; reas. Fremont 1683.

E. E.—Will share nicely furn. 6-rm. home, gentlemen or couple. Mo. 0395.

EDGEWOOD—Nice room board and garage optional, near cars, train. PE 8608.

ELLSWORTH AVE., 5720—High-class furnished and housekeeping rooms; exclusive clientele desired; $6 up. Mayflower 8773.

FIFTH Ave—Large front rm; well furn.; gent.; walk. dis. to town, ref. GR 2572.

FRANKSTOWN RD.—Nice room for 1 or 2, board, laundry opt.; reas. CH 5066.

IF YOU do not find what you want in this column, phone Rental Service, Grant 5400 for additional listing of furnished rooms.

MARION ST., 11—Cheerful rooms, walking distance to town, $3 up. Court 5144.

MT. WASHINGTON—Large front room, priv. family; board if desired. EV 1995.

OAKLAND, Coltart ave.; rm., all conv.; pvt. home; $5; Gentiles; ref. MA 2878.

PERRYSVILLE AVE., 2709—Young widow will accommodate lady or gent with room, board, ldry. and parking space; reasonable. FA 1493.

S. PACIFIC AVE.—Home-like furnished rm., pvt. family, next bath. MO 1503.

SQ. HILL—Front room next shower bath, Gentile, pri. fam., ideal for bus. couple or bachelor; nr. cars, bus. HA 1645-J.

THREE business girls desire fourth to share attractive apt.; maid serv. MA 8461.

Unfurnished Rooms 31

BEECHVIEW—4 rms., 1st fl., priv. bath, all conv., $30. HE 9874 or LE 7419-J.

SQ. HILL, 808 GREENFIELD AVE.—3 OR 4 NICE ROOMS; REASONABLE.

HOMEWOOD—Best location; 2 very nice rms., private bath, $25. Penhurst 5596.

MT. WASH., 92 Laclede st., 3 rms., priv. & ent., sep. met. $20, gar., $5. EV. 2147.

PHONE Rental Service Grant 5400 for additional listing of unfurnished rooms.

SPRING HILL—2 or 3 rms., priv. bath, suit. business or elderly couple. CE 5427-J.

Housekeeping Rooms 32

BAUM BLVD., 5217—2 rms., hot water, semi-bath, phone, gar., couple. MO 2847.

BRENTWOOD—3 rms., pvt. porch and entrance, reasonable. CA 0850-J.

BROOKLINE—3 rms., furn. complete, newly dec., handy cars; all conv. LE 1435-J.

BROOKLINE, Creedmore Ave.—2 lovely rms., comp., $25, adults. Lehigh 9603-R.

DORMONT—3 large rooms, furnished or unfurnished, near No. 42 car. LE 6455.

DORMONT—2 very attractive rms., complete; all conv.; reasonable. LE 1122-R.

E. E., McPherson blvd., 6823—2 rm. apt., clean, cool, sink, range, b.; reas. MO 4282.

EAST END, 7935 Tacoma st.—3 lovely furn. rms., comp., $25; adults. CH 0618.

E. E.—Sheridan ave.—3 attractive rooms, complete, pri. bath, nr. cars. HI 4155-R.

E. E.—Small furn apt.; also apt., tile bath, shower; min. Roup st., car, bus. MA 1136.

ELLSWORTH AVE., 5531—2 rms., kitchenette; newly dec., 2d fl. front; bus, car.

NEGLEY AVE., 815, S.—Large bed-liv. r., lavatory, electric grill; adults. MA 0177.

N. S. residential, 3 rms., sink, range, elec. appliances, 2nd flr. Free park. FA 8682.

N. S., 2722 Veteran st.; 2 conn. rms., pvt. bath, porch, entrance, $8. FA 4356.

OAKLAND—2 attractive rms., 2nd fl., priv. home, all conv.; very reas. MA 3377.

OAKLAND, 3718 Dawson—2 comp. 3rd fl. rms., sink; adults; red. $25. MA 2046.

WILKSBG., 327 Pitt st.—2 well-furn. front hskpg. rms., sink, range mod. PE 6112.

Wanted, Boarders 33

CARRICK—Nicely furnished rm. and board, private home, laundry. Reas. CA 1771-J.

FRANKSTOWN RD.—rm. board, laundry; pvt. home; $8, or $12 for 2. CH 5066.

Summer Boarders 33-A

NURSE cares for aged, invalids, convalescents, mod. home. Richland 72 R 5.

WEEK ends; sum. home; swim; home cook. $8.50 wk. Gibsonia, Pa. Glen 222-R-2.

FOR RENT Apartments 35

MODERN APARTMENTS—4, 5 & 7 rms., hdwd. flrs., tile bath, garage. EXCELLENT CONDITION. Conv. locations. RENTS ALL REDUCED $20. PE 2035.

LAWRENCEVILLE—4 rms., priv. bath 2nd fl., modern conv.; $25. Fisk 2226.

WILK., 1014 Wallace Ave.—2nd fl. dup., 5 rms., bath, gar.; reduced. PE 0685.

2029 FIFTH AVE.—4 rooms, bath, up-to-date. $25. AT 5784 or MO 3411.

W. VIEW, 460 Perrysville ave., 5 rms., bath, garage, $35. Wellington 2212-J.

Apartments, East End 36

GEORGIAN JR.
259 Melwood Ave.
Efficiency apts. at depression rentals, furnished and unfurnished, elevator, refrigeration. Call Mayflower 8512.

HOMEWOOD—1st fl. dup., 5 rms., bath, lndry., yard, $35; August free. MA 2977.

SHADY SIDE—Attractive dup., 4-rm. apt., strictly mod.; garage; reduced. MO 6922.

BAUM BLVD., 5217—3 or 4 rms., kitch., 3d flr., priv. bath, frig., gar. MO 2847.

E. E., 5818 Rippey st.—3 lovely rooms, private bath; 1st floor; ideal location.

E. E., 524 N. Negley—3 rms., tile bath, cedar room, porch, strictly private.

Apartments, South Hills 37

DORMONT DUPLEXES
Pioneer, 3112—4 rms., tile bath, shower, h. w. heat, h. w. fls., garage, $43.50.
Pioneer, 3112—5 rms., breakfast nk., large porch, tile bath, shower, h. w. fls., h. w. heat, $62.
Dormont Ave., 1200—1st fl., 4 lg. rms., sun porch, tile bath, shower, h. w. fls.; newly decorated; $50.
LEHIGH 0570.

SPECIAL CONCESSION
This month only. Exclusive Embassy apts. 230 Beverly rd., Mt. Lebanon. LO 1500.

MT. LEB.—5-rm. brk., tile b., h. w. heat, dec., yard; best loca.; $60. LE 3389-W.

Apartments, North Side 38

PERRYSVILLE Av. Dist., nr. Park—6 rms., sun rm., bath, gar., red. FA 5114.

City & Suburban 39

MODERN 6-rm. brick, sun porch, hdwd. flrs., tile bath, hardwood finish throughout; furnace, ldry, yards, gar.; excellent cond.; rent reduced $20. PE 2035.

LOGAN RD.—6 rms., bath, all conveniences; garage; near car stop, school; $40 month; August free. Colonial 96-J.

COLORED—6-5-4-3-2 rms., $25-$13. Call for rent list. Lando, 331 4th ave. CO 4487.

CRAFTON, Harris Terrace—New brick, 6 rms., t. b., gar., h. a. ht., red. WA 2754-J.

NR. E. E. AVE.—Bk., 4-5 lge. lt. rms., porch., yard, coal fur., $30. PE 2358.

CARNEGIE, 315 7th ave.—Bk., mod. 6-rm. T. bath, shower gar., red. CA 509-M.

East End 40

3600 DAWSON ST.—Duplex, 6 rms., sun parlor, h. w. heat, $65. Mayflower 2742.

E. E. home, 8 rms., 4 rms. each floor; suit 2 families; reduced; $60. CH 1052.

North Side 41

DAVIS AVE. DIST., 3458 Shadeland—6-rm. brick; reduced $55. Linden 2252-R.

South Hills 42

$45—6 rms., tile bath, gar., near school; greatly reduced. LE 6400.

WEST LIBERTY—6 rms., bath, large lot, nr. car; very reasonable. LE 0159-W.

DORMONT—Modern brick house, 6 rms., tile b., Frigid., $50. LE 4200-2290.

Furn. Apts. & Houses 45

EL TOWER 5800 Munhall rd., beautifully furn., 1-2-room apt., cabinet kitchenettes, hotel service incl.; rates as low as $10 wk. HA 6800.

DORMONT, 3112 Pioneer—5 rms., completely furnished duplex, breakfast nook, large porch, tile bath, shower, h. w. flrs., h. w. heat, garage, $75. Lehigh 0570.

THOMAS BLVD., 6735—Furnished apts., rooms or housekeeping rooms. MO 4739.

WINEBIDDLE AVE., S., 206—5 rms., nicely furn., inc. garage, $55; HI 6455-M.

BROOKLINE—Lease my home, 5 rms., bath; comp. furn.; gar., $75. LE 5770.

CENTRALLY located 3-rm. eff.; elec. refrig.; red. rent. Owners. MA 8133.

BROOKLINE—5-rm. mod., corner lot, beautifully furnished. Le 5595-J.

Offices & Desk Room 50

→ Westinghouse Bldg ←
Desirable space, single or en suite. AT 4050

CHOICE offices, complete serv., mod. rental. Aronson Bldg., 339 5th ave. AT 4800.

MENTION THE SUN-TELEGRAPH WHEN ANSWERING ADVERTISEMENTS

Resorts, Cottages, Etc. 52

NICE cottage on Edinboro lake front. Reasonable rent. Available August 15th. F. A. Worster, Edinboro, Pa.

LAUREL RIDGE Summer Resort; cottages, camping, free swim. Valley 1812.

EDINBORO LAKE cottages, Hickory, Dickory, Dock. Dorothy Cooper, Edinboro, Pa.

NEAR Ligonier; cozy, small furn. cottage; electric, mt. creek; reas. CH 4941.

FOR SALE City & Suburban Houses 60

BUILD your own cottage. We furnish lumber and lot. Porter Beck, 345 4th ave.

MENTION THE SUN-TELEGRAPH WHEN ANSWERING ADVERTISEMENTS.

North Side Houses 62

$5,600—NEW brick and shingle bungalow; 6 rooms; modern; paved street; must sell to raise cash. MA 1177.

CLASSIFIED ADS ARE AMONG THE GREATEST MONEY SAVERS KNOWN

Sale Farms—Acreage 72

FARMS FOR SALE.
In Venango County about four miles from Franklin, on good roads, three excellent farms offered for sale at greatly reduced prices; two of these farms have good oil royalties; the houses, barns and other outbuildings are in A-1 condition; will sell with small down payments to responsible parties. For full particulars write or call Frank E. Hedley, Franklin Trust Co. Bldg., Franklin, Pa.

Sale or Exchange 73

TRADE hot water boiler (6 secs.) for 3 radiators, or will sell. ST 9981.

Summer Places For Sale 76

BARGAIN
SETTLEMENT OF ESTATE
Located in the heart of the Allegheny Mountains, at Oakland, Md., near Deep Creek Lake. Corner of Oak and Sixth street, on Route 37. Lot 165x132, virgin growth oak trees, 14-room house, with bath, water, natural gas, electricity, steam heating, large open fireplace, two car garage. Suitable for all year living or summer home. Photographs upon request. Apply 87 Oak St., Oakland, Md.

MENTION THE SUN-TELEGRAPH WHEN ANSWERING ADVERTISEMENTS.

Mortgage Loans 81

WANTED $1,000—10% bonus, 6% interest, 2nd mortgage, 1 year, security absolute. Write G. 248, Sun-Telegraph.

PRIVATE funds, 1st and 2d mortgages. Frank J. Shermer, 508 Grant st. AT 1565.

$2,500—1st mrtg. wanted on 8 rm. stone shingle bungalow. No agents. CE 3455-R.

Miscellaneous 85

→WARM AIR FURNACE←

$138! We install it complete—and at the lowest possible price. Deferred payments if you prefer. Estimates promptly furnished. We also do hot water, steam heating and plumbing. Visit our big showroom.
Manufacturers Distributing Co.
325-327 Penn Ave.

COMBINATION HEATER and 30 GALLON BOILER COMPLETE Only $13.00
RED SPOT SPECIAL
A Limited Number Left. We Deliver Anywhere.
CHAS. A. BRUCE CO.
108 MARKET ST. COURT 1531

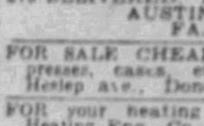

22x12 Apron, Right or Left Hand. Complete. $14.98
BENJ. ROSS CO.,
228 Second Ave. 6322 Frankstown Ave.
455 Merchant st., Ambridge, Pa.

COTTAGE COMPLETE, 12x20, $79 DELIVERED. ALL NEW MATERIAL. AUSTIN GIVENS. FA. 2466.

FOR SALE CHEAP—Printing equipment, presses, cases, etc. Frank Dziu, 854 Heslep ave., Donora, Pa.

FOR your heating problems see Bruce Heating Eng. Co., Investment Bldg. AT 9467.

Household Goods 86

LIVING ROOM set, 3 rugs 9x12, dining room table, 4 chairs, kitchen cabinet; very reasonable. FISK 2035-J.

FURNITURE (used), large selection; reas. Belmar Storage, 741 Penn ave., Wilk.

Electric Refrigerators 86-A

COPELAND ELECTRIC REFRIGERATOR
Brand New—Wonderful value. Less than ½ price. Good size.
ZEE-RAD CO., Inc., 913 Liberty Ave.
Call Atlantic 4000.
Ask for Mr. Stamm.

FOR SALE CHEAP
4 repossessed electrical refrigerators, perfect mechanical condition with three-year guarantee, easy payments. See Mr. Krakover, Finance Department.
HAMBURG BROTHERS,
963 Liberty ave.

ELECTRIC FRIGIDAIRE—All porcelain; will sacrifice. 2746 Penn ave. AT 7749.

Musical Instruments 87

RENT A PIANO—$1 per week and up. Wurlitzer, 719 Liberty ave.

Radio & Equipment 88

PHILCO, $29—8-tube console, $5 down. Donalies, 123 Brownsville rd. HE 8243.

Automobiles For Sale 94

AUBURN 1931 4-door Sedan, original black in color with tan top; all new tires; mech. A-1; $565. Donaldson Motor Co., 1107 Western ave., N. S. Cedar 5718.

Baum's AUBURN 6-80 Cabriolet, $250. 333 Penn ave., Wilk. CH 8938.

AUBURN USED CARS.
PGH.-AUBURN CO. 5860 BAUM BLVD.

BUICK 1929 Std. Sedan—In perfect condition throughout, $295. Donaldson Motor Co., 1107 Western ave., N. S. Cedar 5718.

BUICK USED CARS.
Keystone Buick Co., Baum and Liberty.

CADILLAC LA SALLE USED CARS
Penn Cadillac La Salle, 5907 Baum blvd.

CHEVROLET 1931 Coach, spec. Pinkerton Motor, 1940 Brighton rd. FA 1195.

CHRYSLER USED CARS
SAMSON MOTOR CO., 4647 Baum blvd.

FORD spt. rds., new tires, $225.00. Dixon Motors. Fairfax 3620.

FORD 1920 Coupe, bargain, $75. Mugele Motor, 1807 Fifth ave. AT 0623.

FORD—'30 town sedan, $325.00. Dixon Motors. FA 3620.

FORD 1929 Roadster Spc., $85. Mugele Motor, 1807 Fifth ave. AT 0623.

FRANKLIN-MARMON used cars. McKinley Gregg Auto Co., 3869 Bigelow blvd.

HUDSON ESSEX USED CARS
Pierpont Motor Co., 5001 Baum blvd.

KISSEL Sedan 6, '27; A-1 condition; $125; on trade for small car. 249 N. Craig st.

Baum's NASH Spc. 6 Sedan, 1929, $295. 333 Penn ave., Wilk. CH 8938.

NASH USED CARS
NASH-PGH. MOTORS, 420 N. CRAIG ST.

PACKARD 1930 Custom Sedan, a beautiful car that is in perfect condition in every respect; see this value. Donaldson Motor Co., 1107 Western ave., N. S. Cedar 5718.

PONTIAC USED CARS
C. A. REHTMEYER, Inc., Baum and Craig.

PONTIAC—1930 Coupe, bargain, $295. 3941 California ave. Linden 2210.

STUDEBAKER USED CARS
Wm. Baehr Motors, 5556 Center ave.

'30 WILLYS KNIGHT roadster, black, new tires, good condition, rumble seat. This car has been repainted and given a new top. See this rare bargain for only $285. Trade or terms. Bauman's, 428 Penn ave., Wilkinsburg. Fremont 1100.

$10 Down delivers good used cars up to $300. Your old car taken in trade, balance easy monthly payments. Dormont Motors, 2875 West Liberty ave., Dormont.

BEST USED CARS—"WILLYS"
Rea-Seagert Co., 5515 Penn Ave.

REPOSSESSED CARS
5820 Center Ave. Montrose 7654.

BETTER USED CARS
Olds Retail Store, Baum & Beatty. HI 1204.

BENNETT BROS., 5100 Center ave. MO 0911. Open eves till 9. Sunday all day.

(50) GOOD used cars to select from; $25 down. J. N. Gregg. Irwin 2119.

GOOD USED CARS
Frank D. Saupp, Inc., 5838 Baum at Euclid

Trucks & Tractors 95

AUGUST CLEANUP SALE
Dumps, expresses, panels and chasses. All makes and models. Priced to suit anybody's pocketbook. We need the room.
INTERNATIONAL HARVESTER COMPANY
Used Truck Dept., 7325 Penn Ave.
CH 3100. Open Sunday, 11 to 4.

FORD sedan delivery or panel body trucks. See this value. Perfect in every respect. $175. Donaldson Motor Co., 1107 Western ave., N. S. Cedar 5718.

G. M. C. 1932 1½-ton Truck with a beautiful panel body. Just like new, $395. Donaldson Motors Co., 1107 Western avenue, N. S. Cedar 5718.

REPOSSESSED 2-T. heavy duty Dodge 1932 tractor, with 5th wheel. Bargain. Saupp's, 5803 Center. Hi 7904.

SAUPP'S used trucks, all makes and models. 5803 Center ave. Hiland 7900.

Wanted, Automobiles 97

HIGHEST prices paid for used cars. 205 Penn ave., Wilkinsburg. Fremont 1266.

CASH paid for '29, '30, '31 model cars. Mr. Bingler. Lot Center and Negley.

Garages For Sale 99

GARAGES all kinds; reduced price. Noble & Henderson. Federal 0890.

MENTION THE SUN-TELEGRAPH WHEN ANSWERING ADVERTISEMENTS.

Dogs, Cats, Etc. 100

SPECIAL—All kinds of puppies, Texas, young, singing canaries; choice, $1.98. European Pet Shop, 710 South ave., Wilk.

BOSTON BULL toy puppies, perfectly marked, pedigreed, reasonable. PE 0507.

WIRE-HAIRED Fox Terrier, pedigreed, import. stk. 10-wks.-old. 6615 Darlington rd.

POLICE PUPS, thorobreds, 7 weeks old, male and female, reasonable. PE 8287.

PHEASANTS, fancy var., Goldens, Silvers, Reeves, for sale reas. Penhurst 5011.

$5, WHITE Eskimo pups, very beautiful, fine stock. 642 Smithfield st.

CLASSIFIED ADS ARE AMONG THE GREATEST MONEY-SAVERS KNOWN

Loans on Furniture

PERSONAL FINANCE CO.
Quick, friendly service. See inside front cover Pittsburgh telephone book for addresses.

LOANS on Diamonds, Watches, Silverware, Musical Instruments as low as 1%. GALLINGER'S, 929 Liberty Ave. AT 5200.

HOUSEHOLD Loans—$50, $300 to husbands and wives. Reasonable. Household Finance Corp., 403 Arrott Bldg.

WHEN in need of money call at 209 Arrott Bldg. Telephone Court 1664.

CLASSIFIED ADS ARE AMONG THE GREATEST MONEY SAVERS KNOWN.

Loans on Automobiles

LOANS — MONEY
Money
Loaned on Your
AUTOMOBILE
BRING YOUR TITLE
CONFIDENTIAL
Automobile Finance Co.,
5528 Penn Ave. Montrose 7800.

AUTO LOANS—confidentially—promptly—reasonably arranged. A. A. ROSS, 1710 1st Nat. Bank Bldg. AT 6160. Res. MO 7484.

NEED MONEY ON YOUR AUTO? Motors Finance Co. of America, 1212 Keenan Bldg. Atlantic 2760. Branch—3191 Bigelow Blvd. Parking space.

MENTION THE SUN-TELEGRAPH WHEN ANSWERING ADVERTISEMENTS.

Legal Notices 107

Administrators' Sale of Real Estate for Payment of Debts

Estate of Hannah M. Hudson, deceased. By virtue of an order of the Orphans Court of Allegheny County, Pennsylvania, at No. 217, July term, 1932, authorizing a public sale of the real estate of Hannah M. Hudson, deceased, there will be exposed to public sale, on the premises herein described on

Wednesday, August 31, 1932
2:30 P. M. Daylight Saving Time

the following real estate, to-wit:

All that certain lot or piece of land situate in the Fourth Ward of the City of Pittsburgh, Allegheny County, Pennsylvania, being lot No. 8 in the Park View Plan of Lots, of record in the Recorder's Office of Allegheny County in Plan Book, Vol. 11, page 86, bounded and described as follows, to-wit:

Beginning at a pin on the southeasterly side of Allequippa street at the line of lot No. 8 in said plan; thence along Allequippa street north 40 degrees east 20 feet to the line of lot No. 7 in said plan; thence by the line of said lot south 45 degrees east 81.16 feet to the line of lot No. 18 in said plan; thence by the line of lots Nos. 18 and 17, south 17 degrees 28 minutes west 23.774 feet to the line of said lot No. 9, and thence by the line of said lot north 45 degrees west 68.50 feet to the place of beginning; on which is erected a two-story frame dwelling house known as No. 2510 Allequippa street.

Terms of Sale

Ten per centum of the purchase price to be paid at the time of sale and the balance on confirmation of sale by the court. Taxes for the year 1932 to be prorated as of the date of delivery of deed.

JOHN F. HUDSON,
L. S. McNEELY,
Administrators of Hannah M. Hudson, Deceased.
C. C. LEE, Attorney, 450 Fourth avenue, Pittsburgh, Pa.

HARRY W. KAMIN, attorney-at-law, 1105 Grant Bldg., Pittsburgh, Pa. Notice is hereby given that an application will be made to the Governor of Pennsylvania on Thursday, the 18th day of August, 1932, by Michael Gall, William H. Heller and Jack Geck under the Act of Assembly entitled "An Act to provide for the incorporation and regulation of certain corporations," approved April 29, 1874, and the supplements thereto, for the charter of an intended corporation to be called "Center-Millvale Corporation," the character and object of which is buying, selling, holding, leasing, exchanging, mortgaging and improving real estate and engaging in the transaction of a general real estate business, and for these purposes to have, possess and enjoy all the rights, benefits and privileges of said Act of Assembly, and supplements thereto. Harry W. Kamin, solicitor.

EDWARD E. PEARLMAN, Attorney, 309 Berger Bld., Pittsburgh, Pa. To Dora Ada Peterson, respondent. Take notice that the subpena and alias subpena in the case of John O. Peterson against you for divorce A. V. M. at No. 625 July Term, 1932, Common Pleas Court of Allegheny County, Pa., has been returned N. E. I. You are required to appear and answer the complaint on or before the first Monday of September, 1932. Frank I. Gollmar, Sheriff.

STONECIPHER AND RALSTON, attorneys, Farmers Bank Bldg. Notice that letters of administration C. T. A. on the estate of Louis D. McKinney or L. D. McKinney, deceased, late of Franklin Township, Allegheny County, having been granted, all persons indebted to said estate will make payment and those having claims will present them to Newton H. Redpath, administrator C. T. A., Bellevue, Pa., R. F. D. 3.

STONE AND McCANDLESS, attorneys, 620 Frick Bldg. Notice that letters of administration C. T. A. on the estate of Francis O'H. Moreland, deceased, late of Pittsburgh, Allegheny County, having been granted, all persons indebted to said estate will make payment and those having claims will present them to The Colonial Trust Company, administrator C. T. A., 414 Wood street, Pittsburgh, Pa.

MANOS & CAMARINOS, attorneys, 708 Berger Bldg. Notice that letters of administration on the estate of Peter N. Demas, deceased, late of Pittsburgh, Allegheny County, having been granted, all persons indebted to said estate will make payment and those having claims will present them to Efthymia Demetroulas, administrator, 230 Ophelia st., Pittsburgh, Pa.

JOSEPH J. GOLDSMITH AND HARRY SHAPERA, attorneys, Grant Bldg. Notice that letters of administration, c. t. a., on the estate of Samuel Selberstein, deceased, late of Pittsburgh, Allegheny County, having been granted, all persons indebted to said estate will make payment and those having claims will present them to Joseph R. Silberstein, administrator, c. t. a., 605 Standard Life Bldg., Pittsburgh, Pa.

HARRY E. M'WHINNEY, attorney, 917 Frick Bldg. Notice that letters testamentary on the estate of Anna Mary Holtzinger, deceased, late of Pittsburgh, Allegheny County, having been granted, all persons indebted to said estate will make payment and those having claims will present them to Frederick William Holtzinger, executor, 102 Lebanon st., Hays P. O., Pa.

[illegible]ARLES L. M'CORMICK, attorney, 1[illegible] Commonwealth Bldg. Notice that letters testamentary on the estate of Henry Cortright, deceased, late of East McKeesport, Allegheny County, having been granted, all persons indebted to said estate will make payment and those having claims will present them to Etta Cortright, executrix, 825 Broadway, East McKeesport, Pa.

MARTIN A. FLANAGAN, attorney, 423 Grant Bldg. Notice that letters of administration on the estate of Joe Battaglia, deceased, late of Pittsburgh, Allegheny County, having been granted, all persons indebted to said estate will make payment and those having claims will present them to Lottie Vancheri, administrator, 1330 Western ave., N. S., Pittsburgh, Pa.

H. P. EBERHARTER, Attorney, 1306 Berger Bldg. Notice that letters of administration c. t. a. on the estate of Alice C. Linhart, deceased, late of Pittsburgh, Allegheny County, having been granted, all persons indebted to said estate will make payment and those having claims will present them to Ida Rimmel, administratrix c. t. a., Sixth st., Verona, Pa.

TO Prisco Volpe, respondent: Take notice that the case of Mary Volpe against you for divorce A. V. M., at No. 1998 October Term, 1931, Common Pleas Court, Allegheny County, Pa., will be tried at the City-County Building, Pittsburgh, Pa., when called, or as soon as is convenient to said Court. Stanton C. Fogle, attorney for libellant, Berger Bldg., Pittsburgh, Pa.

PETER M. LIPPERT, Attorney, 811 Jones Law Bldg. Notice that letters testamentary on the estate of Samuel Hilf, deceased, late of Pittsburgh, Allegheny County, having been granted, all persons indebted to said estate will make payment and those having claims will presented them to George T. Leonhard, executor, Vilsack road, Glenshaw, Pa.

NOTICE that letters testamentary on the estate of Harriet Louise Smith, deceased, late of Pittsburgh, Allegheny County, having been granted, all persons indebted to said estate will make payment and those having claims will present them to the Commonwealth Trust Company of Pittsburgh, executor, 312 Fourth ave., Pittsburgh, Pa.

R. F. SAMPLE, attorney, 1327 Park Bldg. Notice that letters testamentary on the estate of Mary M. McDonald, deceased, late of Pine Township, Allegheny County, having been granted, all persons indebted to said estate will make payment and those having claims will present them to Ira B. Crawford, executor, R. F. D. No. 4, Gibsonia, Pa.

WILLIAM A. MAGEE, attorney, 1807 Law and Finance Bldg. Notice that letters testamentary on the estate of Frank L. Keelan, deceased, late of Pittsburgh, Allegheny County, having been granted, all persons indebted to said estate will make payment and those having claims will present them to The Colonial Trust Company, executor, 317 Fourth ave., Pittsburgh, Pa.

FRANK W. JARVIS, attorney, 1803 Law and Finance Bldg. Notice that letters testamentary on the estate of Marquis D. Hanlon, deceased, late of Borough of Edgewood, Allegheny County, having been granted, all persons indebted to said estate will make payment and those having claims will present them to Ruth J. Hanlon, executrix, 1045 Mifflin ave., Edgewood, Pa.

BURGWIN, SCULLY & BURGWIN, attorneys, 2203 Grant Bldg. Notice that letters testamentary on the estate of James H. Williams, deceased, late of Pittsburgh, Allegheny County, having been granted, all persons indebted to said estate will make payment and those having claims will present them to James Williams, executor, 3815 Bates st., Pittsburgh, Pa.

JOHN M. GALLAGHER, attorney, 404 Frick Bldg. Notice that letters of administration on the estate of Catherine Bonn, deceased, late of Woodville, Allegheny County, having been granted, all persons indebted to said estate will make payment and those having claims will present them to James G. McCloskey, administrator, 298 Barr avenue, Crafton, Pa.

R. F. SAMPLE, attorney, 1327 Park Bldg. Notice that letters testamentary on the estate of Eva Catherine Fisher, deceased, late of Richland Township, Allegheny County, having been granted, all persons indebted to said estate will make payment and those having claims will present them to Henry J. Fisher, executor, R. F. D. No. 1, Gibsonia, Pa.

Legal Notices 107

LEE P. HEID AND MARSHALL BRAUN & NOTARI, Attorneys-at-Law, Six Fourth ave., Pittsburgh, Pa. In the Orphans' Court of Allegheny County, Pa., No. .... term, 1932. In re estate of Pauldonia Wilburn, an absentee and presumed decedent. To Pauldonia Wilburn.—You will take notice that whereas the said court at the above number and term entered a decree wherein it set Wednesday, the 28th day of September, 1932, at 9 o'clock a. m. as the time, and the Orphans' Courtroom, City-County Bldg., Pittsburgh, Pa., as the place for hearing testimony upon the petition filed by Annie Wilburn, alleging that the said Pauldonia Wilburn has been absent and unheard of for seven years and upwards and supposed to be dead.

Therefore, in pursuance of the decree of the said court then made, all parties interested in the estate of the said Pauldonia Wilburn, the supposed decedent, are hereby notified to be and appear in the Orphans' Courtroom, City-County Bldg., Pittsburgh, Pa., on September 28, 1932, at 9 o'clock a. m., when and where the said Orphans' Court will hear evidence concerning the alleged absence of the said Pauldonia Wilburn, the supposed decedent, and the circumstances and duration thereof, and will make such orders and decrees thereon as in the Acts of Assembly are made and provided.

JOSEPH N. MACKRELL,
Clerk of Orphans' Court.

Official—County 112

ALLEGHENY COUNTY, PA.
DEPARTMENT OF HIGHWAYS.
Pittsburgh, Pa., August 13, 1932.

Separate and sealed proposals will be received at the Office of the County Controller of Allegheny County until 10:00 o'clock A. M. (Eastern Standard Time), Tuesday, August 30, 1932, and will be opened by the County Commissioners one hour later for making the following improvement:

Bridge No. 3, Brush Run—Structural Repairs, Replacing Roadway and Sidewalk Slabs and Asphaltic Concrete Surfacing.

Specifications, Form of Contract, Instructions to Bidders, Proposal and Blue Print Copies of Letting Plans may be viewed at the Office of the Commissioners of Allegheny County.

Copies of above data for use of bidders will be furnished upon application to the Contract Clerk in the Department of Highways of Allegheny County, Room 302, County Office Building, Pittsburgh, Pa. A deposit in the amount of $5.00 will be required for each set of specifications; receipt for said deposit will be given and the money refunded upon return of the specifications.

Proposals must be accompanied by a certified check for the amount fixed in the "Instructions to Bidders" as evidence that the bidder will accept and carry out the conditions of the contract in case of award.

The County Commissioners reserve the right to reject any or all bids.

ROBERT G. WOODSIDE,
County Controller, Allegheny County.

Official—Miscellaneous 113

U. S. Engineer Office, Pittsburgh, Pa. Sealed bids will be received here until 12 noon (eastern time), September 1, 1932, and then opened for dredging channels in Pools Nos. 6 and 7, Allegheny River. Information on application.

Sheriff's Liens

BOROUGH OF BELLEVUE DELINQUENT MUNICIPAL LIENS

Pursuant to Acts of General Assembly of the State of Pennsylvania, providing when, how, upon what property and to what extent liens shall be allowed for taxes and municipal improvements, etc., approved May 16, 1923, P. L. 207, writs of scire facias having been issued out of the Court of Common Pleas of Allegheny County, at the instance of the Borough of Bellevue, in the following cases of Delinquent Municipal Liens, requiring the defendants named therein to file affidavits of defense, or in default, judgement to be entered. Now, notice is hereby given to the defendants hereinafter named and unless affidavits of defense be filed to said claims in the Prothonotary's Office of Allegheny County within fifteen (15) days after August 27, 1932, judgment may be entered and the property described in the liens sold to recover the amounts of the said claims.

George C. Orth, with notice to Mrs. George C. Orth, George W. Orth and Carolyn O. Lewis.
M. L. D. 977, Jan., 1927, $1,298.14.
M. L. D. 130, Jan., 1928, $2,941.18.
George E. Morecroft, Jr., Atty.
Two lots in Borough of Bellevue, as follows: (1) Beginning at point on northerly side of Dakota street, 537.55 feet northeastwardly from Forest avenue; thence northwestwardly 150 feet to point; thence northeastwardly 100 feet to point; thence southeastwardly 150 feet to Dakota street; thence by Dakota street 100 feet to place of beginning. (2) Beginning at point on northerly side of Dakota street 1,037.55 feet northeastwardly from Forest avenue; thence in a northwestwardly direction 150 feet to point; thence southeastwardly 376.98 feet to Ross Township line; thence southwestwardly 151.50 feet to Dakota street; thence along Dakota street 354.46 feet to place of beginning.

FRANK I. GOLLMAR,
Sheriff.
Friday, August 12, 1932.
Sheriff's Office, Pittsburgh, Pa.

To Rent or Sell advertise in the Sun-Telegraph, where your advertisement reaches a vast and substantial audience.

When a person places a Classified Ad in a newspaper, the idea in mind is to place the message before a large number of prospects. When your ad runs in the Sunday Sun-Telegraph it will go to the largest group of readers ever reached by any Pittsburgh newspaper. Wh[illegible] ave you to Rent, Sell or Exchange?

BLONDIE OF THE FOLLIES

From Which M. G. M. Has Made A Motion Picture Starring Marion Davies

By FRANCES MARION

(Continued from Yesterday.)

Blondie Tries to Bring Larry Belmont Back To Lurline

CHAPTER XVIII.

"I'm boring you . . ." said Blondie, glancing at her watch.

"No—you could never bore me . . . situations bore me, though. I'm getting to distrust everyone and everything—I think it must be age . . ."

"You look very well!"

"So do you . . . it's not fair for one person to have so much charm—what does it feel like to be a great success?"

"Success!"

"Miss McClune wears this—she smokes that . . . I'm always reading about you."

"You're laughing at me, really!"

"You wouldn't have me cry over you, would you?"

"You couldn't cry if you tried—over anyone!"

"You mean I'm not sincere? . . . I was sincere with you . . ." Larry paused for an answer, but Blondie was silent. ". . . and you know it . . ." he added.

"And now?"

"Well—now is another day, isn't it?"

"Yes, funny, isn't it?"

"Very funny—that's why I laugh . . ." and the room echoed with his mocking laughter.

"She'll be a lucky woman—who really gets you seriously."

"The lady who did get me seriously—did turn out to be very lucky . . ." and Larry looked around the luxurious room again.

"And who was that?"

"Well, if this place isn't a palace of luck in a circus, I guess I don't know what it is—walk up, boys and girls, and take your chances for the big life—whoopee!"

DOOR BELL RINGS

Blondie was trembling now as she watched Larry and listened to his bitter tirade against her. Oh, she thought, if she could only put her arms around him and beg him to take her out of all this.

They were interrupted by the ringing of the door bell.

"Who is it?" asked Larry.

"Lurline."

"Why?" asked Larry, seriously

"Wait!"

"No—why?"

"Please — for me," pleaded Blondie.

"No," insisted Larry, but Lurline swept into the room.

"Hello, Larry," she said, surprised.

"Hello," replied Larry, coldly.

"Hello, Lurline," greeted Blondie.

"Hello.—it's like old home week," said Lurline.

"Sit down, Lurline—Larry has to hurry."

"Now that I'm here — it's a wonder he doesn't dive right through the window . . ."

"I'm saving that until the market goes right down."

"Tea, Lurline—or a drink?"

"What do you think?"

"Champagne," Blondie said, turning to the butler.

"When I received your message to 'come at once' I was afraid you were sick—what's it all about?"

BLONDIE BLAMES SELF

"I've been worried," said Blondie.

"You look it," sarcastically from Lurline, as she glanced around the room.

"I feel that I was the cause of you and Larry breaking up . . .", Blondie said, seriously.

"Well—" Lurline started to interrupt.

"This is the first time I've spoken to either of you since that night on the yacht . . . and I wondered if I couldn't be the means of bringing you together again . . . You know you care for Larry, Lurline, and I'm sure Larry cares for you . . ."

Larry rose and started to walk away. But Lurline was affected by what Blondie had said.

"I don't know what I ever did to Larry to make him change," Lurline said simply.

"What was it, Larry?" asked Blondie.

"What would you like me to say?" Larry retorted.

"I'd like you to say that you'll make up with Lurline."

"Sorry—we always understood each other perfectly."

"Until you walked out, we did! said Lurline.

"I feel that I . . .," Blondie started again, but Larry cut her short.

NOT REAL LOVE

"We all make mistakes—I thought it was fun when it started, but I began to find out how sordid and empty this sort of thing is."

"Thank you very much," said Lurline, grandly, more hurt than she cared to admit.

"I'm not trying to be unkind . . . but don't you realize it's just as bad for the man as the woman? She's not the only one who loses her self-respect . . . he does, too, and there was no real love in it—you know that!"

"How do you know, Larry?" said Lurline, biting her lip.

"You never really loved me!" Larry challenged. Blondie watched as Lurline turned away from his gaze.

"That's true, Larry . . ." Lurline admitted, facing him again.

"Did I ever say I loved you?"

"No! . . . You were honest—I'll say that!"

"And I've always been honest—I may be a bum in a lot of ways, but I'm honest . . ."

Synopsis

Blondie McClune and Lottie Callahan, friends since childhood, work in the same store. After work one evening, Lottie says she has a date and asks Blondie to join her. Blondie disapproves. Two men wait for them outside the building. When one becomes too familiar with her, Blondie slaps his face and goes home alone, to the poor section of the city. Later the two girls argue about the date and it ends in a rough and tumble fight. Blondie's dress is torn and she decides to get a new one. Looking for some money she had saved, she discovers that somebody has taken it. She greets her ailing dad when he arrives home and learns that he has lost his job. Lottie leaves home in quest of a career. After a few months, under the name of Lurline Cavendish, she becomes the newest sensation of the Follies. She visits the McClunes, but is anxious to get away from the place she once called her home. Blondie is self-conscious when she meets Larry Belmont, a young broker. Lurline becomes angry with her for accepting a theater invitation from Larry. Blondie, through Larry's influence, is given a part in the Follies. Larry quarrels with Lurline when she objects to Blondie accompaning them on party. Blondie flees from home after her father criticizes Larry. She goes to Lurline, who tells her about Larry. The next day Larry tells Lurline he is through with her. Blondie is an instant hit in the Follies.

Now Go On

"You never really loved me," Larry challenged. Blondie watched them closely.

Suddenly he turned to Blondie, and his voice shook with feeling: "And I was honest with you—when I told you—" Larry stopped. "What does it matter now?—it's too late!" he added, dejectedly.

VOICE BREAKS

"You'll have to marry and settle down some day!" Blondie exclaimed quickly.

"To whom?" asked Lurline, sharply.

"That's a long story — if I treated you badly, I'm sorry—very sorry . . . and thanks, little Blondie, for a sweet thought. I've always known you were fine—fine . . . Goodbye, kids!"

"Good luck, mister . . ." Blondie said, her voice breaking under the strain.

"Mister yourself!" came back Larry, laughingly.

Blondie followed him to the door. It seemed as though the weight of the world was resting on her shoulders, and a strange, insistent pain was tugging at her heart.

With his hand on the door Larry turned, and said:

"Everyone, some time in his life, has to turn around and do the right thing. I want to be married and have a home . . . and children. The big gay life isn't so much . . . really! It's pretty empty at times . . . Well, so long . . ." and he was gone.

Blondie stared blankly at the door for a minute, then threw back her shoulders, put her chin in the air, and entered the drawing room.

Lurline was pouring champagne when Blondie walked over to her.

"Want some?" asked Lurline, quietly.

"Sure!"

Silently they raised their glasses to each other and drank.

"Heigh! . . . Heigh!" called Blondie, putting down her glass. "Got a mirror?" asked Lurline. "My tears have gone black!"

"In here . . ." and Blondie led her into a bedroom that a princess would envy.

(Continued Monday.)

(Copyright, 1932, International Film Service Co., Inc.)

Heart of a Wife

By ADELE GARRISON

Lee Chow Prepares to Identify Prisoners

Harry Underwood stood in the door when Lillian opened it, and his eyes ran over me quickly, appraising my changed costume.

"All set?" he asked us, and Lillian nodded.

"Ready for anything," she said.

"Then come along. We need you, Lady Fair."

Wondering, I followed him with Lillian into the kitchen, giving a startled gasp just inside the doorway, at the sight of the two bound Chinese, who had been covered from neck to feet in sheets, and had their heads bound in towels.

"Taking no chances on contagion," Harry Underwood said in a low voice, and then my father's hands were on my shoulders, and his voice was demanding:

"Tell me, darling, you are all right, that fiend did not hurt you?"

"Not a bit," I fibbed, for my bruised elbow still reminded me of the terrifying onslaught of one of those bound figures.

"Then listen to Hugh. We need you, dearest."

But Hugh spoke first to Dicky, who came into the room just after me.

"What does Mrs. Bickett say?"

"That it's all right to bring Madge in now, and the men afterward."

"Then we'll get to work at once," Hugh Grantland decided. "Mrs. Bickett tells me"—he turned to me deferentially—"that you are the only person to whom the wounded Chinese will pay any attention, and that he believes everything you say."

LEE CHOW WAITS

I hoped that my cheeks were not as flaming as they felt, and I stole an apprehensive glance at Dicky.

Perhaps Hugh had not been told why the old Chinese would receive information from no one save me, but I knew that the words of the old chap, "plitty lady belong Lee Chow's boss man," were fresh in my husband's memory.

His face was non-committal, however, and I mustered up courage to look at Hugh.

"Please go to the sick room and tell him Lee Chow is here. Then Lee Chow will talk to him.

"I am to go now?"

"If you please."

Lee Chow came to my side and together we left the kitchen and went down the hall to the library, where lay the wounded Chinese. Lee Chow stepped back as we came to the door.

"I will wait here until you call me," he said, and I tapped softly upon the door. Katherine opened it and beckoned me inside.

"It's all right," she said. "I've told him you were coming."

I crossed to the bed and looked down upon the still wan face of the wounded Chinese. His black eyes stared up at me unwinkingly.

"Plitty lady have news," he said surprisingly.

"Yes." I went straight to the point. "Lee Chow is here."

CHINESE QUESTIONED

Again that unwinking, silent stare. Finally he spoke in his usual high-pitched singing voice:

"He want see me?"

"Yes. He is waiting just outside the door."

Across his immobile face flitted an expression of something like horror that his master should be waiting anywhere upon his convenience. I hastened to put a query.

"Can you see him now? Shall I bring him in?"

"Yes, quick," he answered, and I turned away. Katherine, who had heard the colloquy, was already at the door, and the next moment Lee Chow, with infinite compassion in his eyes, was bending over the bed.

I quickly went to Katherine at the other end of the room, and we waited while Lee Chow's quick questions and the man's slower replies went on. Finally Lee Chow straightened himself from his stooping posture and came over to us.

"I am very anxious," he said to Katherine, in the admirable English speech that is his, "to have those men in the kitchen brought in here immediately. I have prepared him as well as I could for their appearance—but—will you look at him, please, and tell me if you consider him able to go through the ordeal?"

"He will be all right," she said, "but do not have them stay any longer than is absolutely necessary."

"I promise you that," Lee Chow said gravely, as he went out of the room.

(Continued Monday.)

(Copyright, 1932, King Features Synd., Inc.)

SUN-TELEGRAPH-WARNER THEATERS JUNIOR KOMIC CLUB

Sixteen Warner theaters today in the Pittsburgh area, where the Sun-Telegraph-Warner Theaters Junior Komic Clubs meet on Saturday, were filled to overflowing with boys and girls when the Grand Jesters of the various chapters called the meeting to order.

At each of the theaters, special games and contests were held for the entertainment and enjoyment of the members with prizes for those who competed and showed the most skill. Stage shows were presented at many of the theaters. The talent appearing in these stage shows were recruited from among the members.

Harry Thomas, manager of the Schenley Theater, where the meeting was called to order at 1 o'clock, spent three or four worrysome days this week wondering where he could get an act to take the place of his Komic Club Orchestra which usually entertains at the Saturday meetings. All this week the orchestra has been playing at Motor Square Garden. However, the boys will finish their engagement tonight and will be back at the Komic Club meeting next Saturday. To take their place Manager Thomas arranged for the banjo trio and the Texas Rangers to fill the gap caused by the orchestra being away.

CONTEST SCHEDULED

Earl Roeser, of the Camera-phone, had a watermellon and ice-cream eating contest for the members, and John Harris sent his pet bear-cub out to amuse the youngsters. This is the bear that Frank Buck captured and presented to Mr. Harris who in turn is going to present him to the Highland Park Zoo where all the club members and their friends will be able to see and enjoy his antics at any time.

The members of the Arsenal Chapter had a better chance to become acquainted with Eddie Johns, the new manager. Mr. Johns was transferred to the Arsenal last week and his first Komic Club meeting was held last Saturday. He said yesterday:

"I'll know most of the youngsters in a couple of weeks and when I find out what kind of special entertainment and games they would like to participate in I'll see that they have a good time each and every meeting."

INSPECT PLANT

One of his first acts as manager of the Arsenal was to arrange for the members to be the guests at Heinz's Tuesday. All the members will meet at the theater and go to the Heinz plant in a group, and they will be taken through the plant. And boys and girls of the Arsenal chapter, here's a little inside information for you. After you have been taken through the plant, you'll get free "eats." Now don't tell anyone, because it's a secret.

The entertainment at the Arsenal today was furnished by the following members:

Laura Jacobs, Josephine Lang, Josephine Baran, Bernardine Gressler, Steve DeLost and Russell Neggi.

The members of the Manor chapter enjoyed the stage show presented last week by the "Raleigh Street Handy Helpers," that Manager Joe Blowitz is presenting again today by popular request. The cast includes Hope Coleman, Marjorie Colman, Judson Richman, Marian Richman, Joan Richman, Buddy Braun, Marjorie Braun, Grace Carey, Martin Cohen and Ruth Louman. The play, entitled "Gayeties of 1933," was directed by Millie Cohen and Corrine Lenchner.

TODAY'S BIRTHDAYS

Congratulations to the following boys and girls, all members of the Sun-Telegraph-Warner Theaters Junior Komic Club, who are celebrating their birthdays today:

Belmar—Harold Jordan, Regina Madden, Dennis Murphy, Robert Wilson.

Enright—Lionel Smith, Mary Tierney, Ray King, Harry Silver, Craig Patton.

Manor—Donald Broida, Ben Kimmelman, Harold Broidy.

Rowland — Lois Stahlman, Richard James.

South Hills—Jean Shipley, Edward Taylor, Elaine Alexander, Jim Curtin.

Memorial (McKeesport)—Richard Farkas, Dan Solepek.

THIMBLE THEATER—STARRING POPEYE

GO AFT AN' TAKE THE WHEEL WILE I PUMPS THAT PARRIT FOR THE COURSE TO THE TREASURE
WHAT'S THE SENSE IN STEERING THE SHIP WHEN WE DON'T KNOW WHERE WE'RE GOING!
NO BACK-TALK! I INSISKS ON RESPECK.
HOW DARE YOU CHASE ME!!
SAY! YOU CAN'T SNARL AT ME LIKE THAT! I'M KING OF NAZILIA!
AW-PIPE DOWN!!
YER GO'NER TELL ME THE COURSE TO THE TREASURE OR I'LL SPLAT YA FROM STEM TO STERN!!
SEZ YOU!
POPEYE! STOP THAT!
!
SMACK
SHUT UP!! YA FUNNY-LOOKIN PIECE OF BAD LUCK- I YAM RUNNIN' THIS SHIP!

Now Showing—"Their Master's Voice"

POLLY AND HER PALS

YOU'RE A FUST RATE FEMALE IMPERSONATOR. WHY WON'TCHA PUT ON YER ACT, SO'S PORE PEAKIE KIN MAKE MAGGIE JEALOUS?
'TAIN'T PRACTICAL!
'TIS SO PRACTICAL! THE PROVERBS PROVE IT!
OH, YEAH?
TAKE THE ONE THAT RUNS,- "NUTHIN' FANS THE FEMALE FANCY LIKE INDIFFERENCE," FER INSTANCE!
YOU TAKE IT, UNK!
THE ONE I HAS IN MIND RUNS,- "HADES HATH NO FURY LIKE A SKIRT SCORNED!"
CLIFF STERRETT 8-13

Two Sides to Every Story

TIM TYLER'S LUCK

IF ZE RAIN DO NOT COME BY SUNDOWN, ZEN A WABAMI WARRIOR MUS' DIE TO PLEASE ZE JEWELED IDOL!
YOU KNOW ZAT IS ZE BUNK, NAMBI, BUT IF NO RAIN COME ZEN ZE SAVAGES WILL TURN ON US! ALREADY ZEY GRUMBLE MUCH!
HM- THE WHITE CHAP IS EMERGING FROM THE CAVE AND THERE'S BEETLE SNEAKING OUT JUST BEHIND HIM!
BUT, SPUD, ROY SAID YOU WERE TO STAY WITH ME AND GUARD THE FORT!
I'VE GOT AN IDEE, TIM! I'LL BE BACK IN A LITTLE WHILE, SO DON'T WORRY!
8-13

Why Does Spud Leave the Fort?

KRAZY KAT

DONT YOU DARE SING, TODAY - DAWGUNYA - DONT YOU DARE !!!
WOT CAN I DO -
ANY THING, ANYTHING BUT SING !!!
GOOD - I'LL WITZIL WITZIL LIKE A BIRD
8-13
WELL- GO AHEAD - WHISTLE !!!
LEMONS
YORBA LINDA

A Sour Note

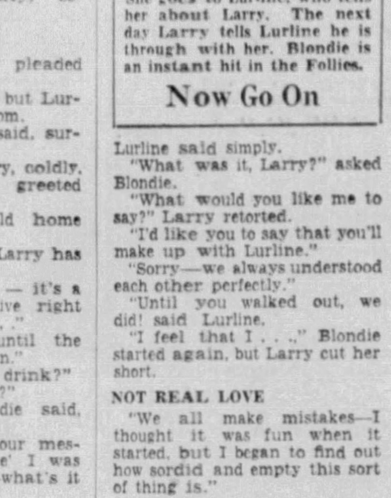

I'VE traveled the world around," muses the Epicure, "and have tasted foods in many lands. One lesson I have learned. If one constantly seeks perfection, ultimately it is attained... as witness the marvelous cuisine at The WARWICK in New York." Add to that the spacious comfort... the luxurious accommodations... the perfect service... the fashionable, congenial atmosphere... and you will begin to understand the appeal of The WARWICK. Even a short stay will be memorable.

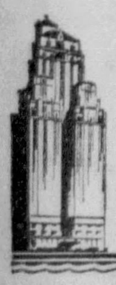

The Warwick

65 West 54th St., New York

ALBERT F. MILLER, Resident Manager J. E. FRAWLEY, General Manager

'Valentine'—New Story of the Giddy Whirl of Modern Life—Begins Monday, August 22nd, in the Sun-Telegraph

BRINGING UP FATHER

I KNOW YOU DON'T LIKE MR BLAH, BUT YOU GOT TO TREAT HIM NICE - YOU NEED HIS VOTE REMEMBER, THERE ARE TEN VOTES IN HIS FAMILY / YOU MUST TAKE HIM TO LUNCH - WIN HIM OVER!
WELL, IT'S A TOUGH JOB, BUT I'LL TRY IT!
MY, MR. JIGGS - THAT WAS A WONDERFUL LUNCH - I DON'T KNOW WHEN I'VE EVER EATEN SO MUCH
ANYTHING ELSE, SIR?
YES, BRING US SOME CIGARS! THE BEST IN THE HOUSE FOR MR. BLAH - NOW, WHAT I WANT TO SAY IS THIS—
© 1932, King Features Syndicate, Inc., Great Britain rights reserved.
WELL, YES, I GENERALLY TAKE A BIG INTEREST IN ELECTIONS AND HAVE FOLLOWED THIS CAMPAIGN TO DATE - AS YOU KNOW, THERE ARE TEN IN MY FAMILY WHO VOTE
WELL, I SUPPOSE I CAN RELY ON THEM ALL TO SUPPORT ME FOR MAYOR—
I'M SORRY, BUT WE ARE ALL GOING TO EUROPE AND WON'T BE HERE TO VOTE!
WAITER! NEVER MIND THE CIGARS!
8-13

Wasted Funds

TILLIE THE TOILER

FERDIE IS SUCH A DEAR BOY - SUCH MANNERS - DON'T YOU THINK, MAC?
YOU WOULDN'T EXPECT ME TO RAVE ABOUT HIM
MAC, YOU SHOULD COPY HIS DEPORTMENT
NOT ME - I DON'T FALL FOR THIS STUFF - THERE ARE SO MANY FOLKS WHO SEEM TO BE—
-ALL FRONT—
-AND NO BACK
8-13
COSTIGAN

It Depends on the Point of View

MICKEY MOUSE

HOT DIGGETY DOG! OH, BOY! I'M ON TREASURE ISLAND AN' I'VE GOT TH' MAP RIGHT HERE IN MY SHOE!
BUT TH' HECK WITH TH' TREASURE! TH' FIRST THING FOR ME T' DO IS RESCUE MINNIE!
THERE'S NO USE ATTACKIN' TH' PIRATES ALL BY MYSELF — I'D JUST GET KILLED! BUT IF I HAD "SPOOKS" WITH ME - T' HELP———
YOO-HOO! SPOOKS! YOO-HOO!
WALT DISNEY
8-13

A Call for Aid

THE NEBBS

BOUDY IS DELUGED WITH TELEGRAMS FROM HIS MANY FRIENDS - - AND A FEW THAT WEREN'T SO FRIENDLY BUT WE SUPPOSE THAT'S TO BE EXPECTED WHEN ONE ENTERS POLITICS.
LOOK AT ALL THESE LETTERS AND WIRES - IT'S CERTAINLY A TRIBUTE TO ME
HERE'S ONE FROM ROSCOE PARKINSON, "..IT'S A FINE THING TO NOMINATE YOU BUT IT WILL BE A FINER THING TO ELECT YOU - WHAT THE PEOPLE NEED IS MEN JUST LIKE YOU" --- GOOD OLD 'PARKY'!
"..FOR THE BENEFIT OF ALL THE PEOPLE IN YOUR COMMONWEALTH, I PRAY FOR YOUR ELECTION ..ERNIE MAXWELL" THAT'S ON THE SQUARE, TOO, FROM ERNIE!
THIS ONE IS FROM AL ECKARDT .."WHEN THEY PICKED YOU OUT THEY MIGHT HAVE GONE A HOP FURTHER TO THE ZOO FOR A CANDIDATE... KIND PROVIDENCE DESTINED THAT YOU SHOULD BE A HUMAN BEING BUT YOU WILL MAKE A MONKEY OF YOURSELF .. HE'S A GREAT PAL. I COULD GET ALONG WITHOUT THIS ONE!
HERE'S ONE FROM MIKE FEINBERG - "A PORTION OF REASON, ABILITY, HUMANITY AND COURAGE MIXED UP AND OUT POPPED THE PEOPLE'S CANDIDATE, RUDOLPH NEBB'-- MIKE'S FULL OF BOLONEY - WELL, HE'S A SAUSAGE MAKER.
"DON'T COME BACK HERE SWELLED UP LIKE A SOAP BUBBLE - NOMINATION MEANS NOTHING - ELECTION MEANS EVERYTHING ..OBIDIAH SLIDER MY SWEET LITTLE FRIEND!
8-13
(Copyright, 1932, by The Bell Syndicate, Inc.) Trade Mark Reg. U. S. Pat. Office
W. A. Gaines

LITTLE ANNIE ROONEY

So Be It!

THE BUNGLE FAMILY

LOOK AT IT RUN - ALL CURED AS WELL AS EVER
IT CERTAINLY LOOKS GOOD - AN' ONLY A WEEK AGO - WE ALL THOUGHT IT WAS GONNA DIE!
NOW WE HAVE TO THINK OF A NAME FOR IT - YOU KNOW, WE PROMISED WE WOULD GIVE IT A REAL NICE NAME!
GLORYOSKY - IT HAS A NAME WE GAVE IT - AND WE DIDN'T EVEN KNOW WE WAS NAMING IT AT ALL - DON'T YOU SEE, IT'S NAME IS "IT"!!
SURE, ITS A NICE, SHORT NAME - IT'S A SWELL CALF - AN' "ITS" A SWELL NAME - BESIDES, "IT" WILL BE THE ONLY CALF IN THE WHOLE WORLD NAMED "IT"
©1932, King Features Syndicate, Inc., Great Britain rights reserved.
8-13
DARRELL McCLURE

Settling I. O. U.'s

DAVE'S DELICATESSEN

THE REASON I ASKED YOU TO COME OUT FOR A WALK, GUMBO, IS TO STRAIGHTEN OUT ABOUT THE ROOMFUL OF FURNITURE YOU..WELL, WON PLAYING CHECKERS LAST NIGHT. YOU ADMIT I LOST MY HEAD, DON'T YOU?
YOU DIDN'T LOSE YOUR HEAD IN THE EARLY PART OF THE GAME OLD MAN, WHEN YOU WERE WINNING, DID YOU?
LET'S NOT GET OFF THE TRACK, GUMBO. WE WERE TALKING ABOUT FURNITURE AND HOW EXCITED I WAS WHEN I BET YOU THE BUREAU AND—
WELL GEORGE I WAS EXCITED TOO WHEN I CRIED YOUR LANDLORD INTO REDUCING YOUR RENT $5 AS A SETTLEMENT IN FULL FOR MY FALL DOWN THOSE STAIRS.
ANYHOW GUMBO TO GET BACK TO THE FURNITURE. LET'S NOT FORGET THAT WE'RE COUSINS. BLOOD IS THICKER THAN WATER, YOU KNOW.
THAT'S THE SAME ARGUMENT I USED ON YOU ABOUT GETTING AT LEAST A FEW NICKELS OUT OF THAT RENT REDUCTION I EARNED BY DIVING DOWN STAIRS.
IN OTHER WORDS GUMBO, YOU WANT ME TO GIVE YOU A GOOD BIG FAIR PRICE FOR THAT FURNITURE, EH? VERY WELL. TO AVOID HAGGLING LET'S SAY $10 OR $15 .WAIT, $20! OR..
$20! WHAT A COINCIDENCE! THAT'S EXACTLY ONE TENTH OF WHAT I SHOULD HAVE GOT FOR FALLING DOWN THOSE STAIRS. YES SIR, EXACTLY.
©McNaught Syndicate, Inc., N.Y.
8-13

A Case of Jitters

GOSH— IT'S ALL RIGHT TO DO OUR OWN BLASTING, BUT LOOKIT THE DOUGH WE HAVE TO SPEND FOR DYNAMITE!
HM!
THE DYNAMITE'S HERE, BOYS!
-AND I'VE SAVED DELIVERY CHARGES! GOT IT ALL RIGHT HERE IN THE CAR!
HEY, DO YOU WANT IT OR NOT?
©1932, King Features Syndicate, Inc., Great Britain rights reserved.
8-13
HAL GRAY

COOK-COOS

By TED COOK

(Copyright, 1932, King Features Syndicate, Inc.)

Doctor says it would be of great benefit to the country if the Steinach method of rejuvenation were tried on all Congressmen.

That's not our idea of a way out.

* * *

But maybe he thinks they oughta feel as young as they act.

* * *

And Moronia thinks a hitching post is a marriage license fee.

* * *

BULLONEY

(Interview)

"The best way to keep cool in the summer is to work harder than ever. The idle person is the only one who notices the heat."—Police Inspector Gustave Shink, of Detroit.

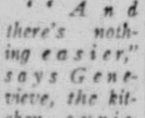

* * *

Powder and paint
Plead in vain
For youth that never
Comes again.
—Bill Wiley.

* * *

And then there's the sort of opportunity that knocks once and leaves you flat.

* * *

Q. & A. DEPARTMENT

Dear Helpful Aunt Bella:

When a man is leaving an elevator and a woman is entering it, should he wait for her to get in first? —*Felix.*

Ans. — Not necessarily. Although, when some women are entering an elevator, it is a pretty good idea to sort of bide your time.

—Aunt (Safety First) Bella.

* * *

Milestones on the path:

FAR ROCKAWAY, N. Y. (Variety)—St. Camillus Church has gone into the vaudeville business with week-end five-act combination bills in its parish house auditorium to raise funds.

* * *

"And there's nothing easier," says Genevieve, the kitchen cynic, "than falling out of love at first sight of eight children by a former marriage."

* * *

Anyway, we're all working together for the common good of whoever can get it.

* * *

Onward and downward:

HOLLYWOOD (Variety). — Turned down by studios on their request for stars' opinion on prohibition, fan mag chatterers are now trying to talk the stars into allowing their private bars to be photographed for magazine layouts.

SUNSHINE CORNER

Mr. Swiggle, snapped in an informal pose. In fact he appears to be scratching himself. If you don't mind.

A. J. Swiggle, street car motorman, sends us a little poem which he asks that we print. O. K., A. J. Swiggle! We will print it, and gladly. And let us say that A. J. Swiggle is absolutely on the right track. It might not be a bad idea if some of you folkslewoksies out there in newspaperland committed this poem to memory—and used it as the retort appropriate every time a bill collector comes slinking around to the back door. Eh, Mr. Swiggle? Here you are:

GET A TRANSFER.

If you are on the gloomy line,
Get a transfer.
If you're inclined to fret and pine,
Get a transfer.
Get off the track of doubt and gloom;
Get on the sunshine train, there's room—
Get a transfer.
If you are on the worry train,
Get a transfer.
You must not stay there and complain.
Get a transfer.
The cheerful cars are passing through,
And there is lots of room for you—
Get a transfer.
If you are on the grouchy track,
Get a transfer.
Just take the happy special back—
Get a transfer.
Jump on the train and pull the rope
That lands you at the station Hope—
Get a transfer.

—Anon.

* * *

FAMOUS LAST WORDS
Be reasonable, dearie. Don't I always let you have your own way when you're right?

* * *

Shift and counter.

* * *

Today's Crossword Puzzle

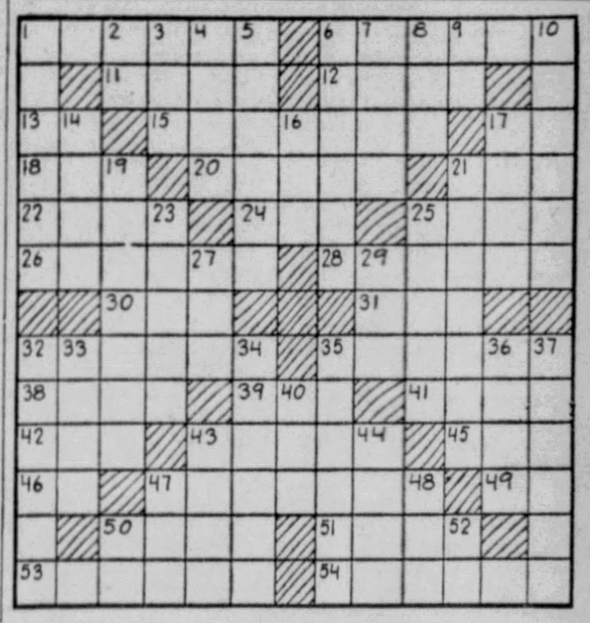

HORIZONTAL

1—Photographic apparatus.
6—Inner side of the ditch (pl.).
11—Dash.
12—Long for
13—Inlet of the Arctic Ocean.
15—Dryness.
17—Letter of the Greek alphabet.
18—Globe.
20—Variety of corundum.
21—Chess piece.
22—Auction.
24—Inspire with reverential fear.
25—Role.
26—Glossy surface.
28—Small particles of fire.
30—Metal.
31—Perform.
32—Pieces of timber sawed thin.
35—Penetrates.
38—Possesses.
39—Son of Noah.
41—Cut off at one stroke.
42—Permit.
43—Shows concern.
45—Mineral spring.
46—Has existence.
47—Chides.
49—Printer's measure.
50—Lose color.
51—Newspaper paragraph.
53—Eluded.
54—Artificial channels filled with water.

VERTICAL

1—Select.
2—Myself.
3—Highest tone in Guido's scale.
4—Unusual.
5—Beast.
6—Steeples.
7—Metropolis.
8—Some.
9—Note of the musical scale.
10—Turns aside.
14—Broken coat of a seed of grain.
16—Moisture appearing on plants.
17—Thing aimed at.
19—Vociferous.
21—Fur-bearing mammals
23—Arabian chieftains.
25—Agreements.
27—Finish.
29—Greek god of flocks.
32—Brilliant meteor.
33—Is indebted to.
34—Apportioned.
35—Inducing nausea.
36—Mature.
37—Slaps.
40—Constellation.
43—Yield.
44—Bristlelike organ.
47—Evil.
48—Japanese copper coin.
50—Note of the musical scale.
52—Mother.

Herewith is the solution to yesterday's puzzle:

C	A	V	I	L	S		S	P	A	C	E	D
O	B		R	E	L	A	T	E	D		M	E
N		M	O	T	I	V	A	T	E	S		P
I	C	O	N		C	O	N	E		R	O	
N	O	D		R	E	N	D	S		M	A	R
E	L	U	D	E	S		S	P	L	I	N	T
	O	L	A	F		F	R	A	N	K		
E	N	A	M	E	L		C	A	R	O	L	S
S	E	T		R	E	L	A	Y		L	E	A
S	L	E	D		A	I	R		T	E	S	T
E		S	E	A	F	A	R	E	R	S		I
N	O		A	C	E		R	O	S	E		O
R	E	X	U	D	E	D		T	S	E	T	S	E

(Copyright, 1932, King Features Synd., Inc.)

READ THE SUN-TELEGRAPH WANT ADS FOR BEST RESULTS

EXTRA! 20 Lucky Bucks in Tomorrow's Sunday Sun-Telegraph For Lucky Buck Day at Kennywood

WHY PITTSBURGH IS GREAT
River Tonnage Is Greater Than World's Largest Ports

Pittsburgh Sun-Telegraph

BE A PITTSBURGH BOOSTER
To Your Friends in Other Cities

SATURDAY, AUGUST 13, 1932

Established 1927, by Pitt Publishing Co., Pittsburgh, Pa. President, William Randolph Hearst; Vice-President and Publisher, R. M. Hitner; Treasurer, A. W. Clark; Associate Editor, C. W. Ponsinger; Managing Editor, Dwight Fee; Secretary, McHenry Browne. Entered as second class matter in the postoffice at Pittsburgh, Pa.

National advertising representatives, Paul Block and Associates, 347 Park avenue, New York; Palmolive Bldg., Chicago; General Motors Bldg., Detroit; Little Bldg., Boston; Guarantee Trust Bldg., Philadelphia; Russ Bldg., San Francisco; 1151 South Broadway, Los Angeles.

The Associated Press is exclusively entitled to the use for re-publication of all news credited to it or not otherwise credited in this paper and also the local news published herein. All rights of re-publication of special dispatches herein are also reserved.

Not to Be Dodged

New Charges Make Investigation of Utilities Inescapable—Comment on Local News.

Gov. Pinchot's charge that James S. Benn made bank deposits totaling $650,000 during his 10 years of service on the Public Service Commission adds force to the demand that the Senate investigate the relationship between members of the commission and the public utilities companies. If there was bribery, let the givers as well as the takers be brought to book.

There is a well-defined belief that certain public utilities companies corrupted members of the Public Service Commission and through the support thus obtained were able to inflict unreasonably high rates on the people of Pennsylvania. It is important, therefore, not only that bribery be uncovered, but that an inquiry be made into the fairness of the bribe-givers' rates.

However willing the Senate may have been to defy public opinion before the latest charges were made by Gov. Pinchot, it hardly will be brazen enough to continue to shirk an investigation. An inquiry now is inescapable. But the people will have to be on guard to see that it is a thorough inquiry and a sincere one. A keen and competent attorney should be employed for the work.

Senator Frank J. Harris' resolution calling for an investigation of the public utilities may be ignored, according to Harrisburg dispatches, and another resolution sponsored by some henchman of the State Republican organization passed in its stead. It is suggested that the purpose of this move might be to keep Harris out of the chairmanship of the investigating committee. But he is the very kind of man, because of his independence, who should pilot the inquiry.

The Senate will not have done its duty in the public utilities matter if it orders an investigation and then stops. If the people are to get fair utilities rates it is important that good men shall be placed on the Public Service Commission to replace those who have resigned. Gov. Pinchot has named good men and their appointments should be confirmed without further delay.

If the Senate deserves censure for its hesitation in the public utilities business, the House, too, must be reprimanded for its failure to pass any kind of legislation that would provide the $12,000,000 for unemployment relief authorized by the Talbot bill. The Legislature has been in special session for seven weeks, and is still shamefully procrastinating.

The League for Social Justice set a good example by its "town meeting" at West Park Thursday night to discuss the Legislature's failure to enact relief legislation. If the people were to meet oftener and express their views more openly the lawmakers would be more receptive to public opinion. The West Park gathering's approval of a state income tax for relief purposes was significant.

While the city has been far from as efficient as it might have been in handling the unemployment problem a crisis was successfully passed this week and, after a few days of half-rations, the customary relief was again provided for the dependent families. It is to be hoped that the next crisis will be foreseen sufficiently in advance to prevent its arrival.

John S. Herron, president of City Council, says the city will save about $100,000 this year in its bill for the removal of garbage and rubbish because people are throwing less food into the garbage can than formerly. A long-term contract for garbage disposal, which would encourage competitive bidding, would make it possible to save money every year.

*Now that the legality of the County Poor Di*rectors' proposed bond issue has been upheld, the Board should hesitate no longer about issuing it. There is no certainty that the Legislature will act. Even if it does, the destitute of the county will not be sure of relief unless the Poor Board supplements state relief. The bond issue is the best plan that has been offered.

Pittsburgh's street car men are to be congratulated on voting in favor of a five-day week. Their decision means that 300 men on the extra list will get regular employment and that 400 other extra men will receive higher wages than they would otherwise have received. Of course the five-day week means lower wages for some of the regular men, but the sacrifice means the greatest good for the greatest number.

In sorry contrast with the spirit shown by the street car men is the obstinacy responsible for the prolongation of the strike on the new federal building. It has been anomalous that hundreds of men should be kept out of employment for weeks by a strike while thousands of others were desperately seeking any kind of jobs they could get.

Strikes of workmen employed in the construction of large buildings have been of frequent occurrence in Pittsburgh over a period of years. It is too bad that the causes of friction cannot be anticipated and guarded against. It would seem as though every possible ground for dispute could be known in advance by this time.

Now that President Hoover has formally accepted the Republican nomination and presented his views on the issues the campaign may be considered as being in full swing. Straw votes are interesting. The Sun-Telegraph will publish in tomorrow's issue the first returns in a careful, nation-wide presidential poll that it is conducting in co-operation with the other Hearst papers.

Pictures of the Olympic Games at Los Angeles feature the Gravure Section of the Sunday Sun-Telegraph. On the "Remember?" page some stirring war photographs are reproduced in honor of the American Legion convention meeting here next week. There is a half page of pictures of interesting babies. Bathing beauties and garden scenes are also pictured.

William Penn was not the peace-loving Quaker of tranquil life most people think, but was a duelist, often went to jail, and was continually in trouble with both debtors and creditors, according to a writer in the American Weekly, to be distributed as a supplement with the Sunday Sun-Telegraph. Every Pennsylvanian should read this article.

At the End of Its Rope

By Nelson Harding

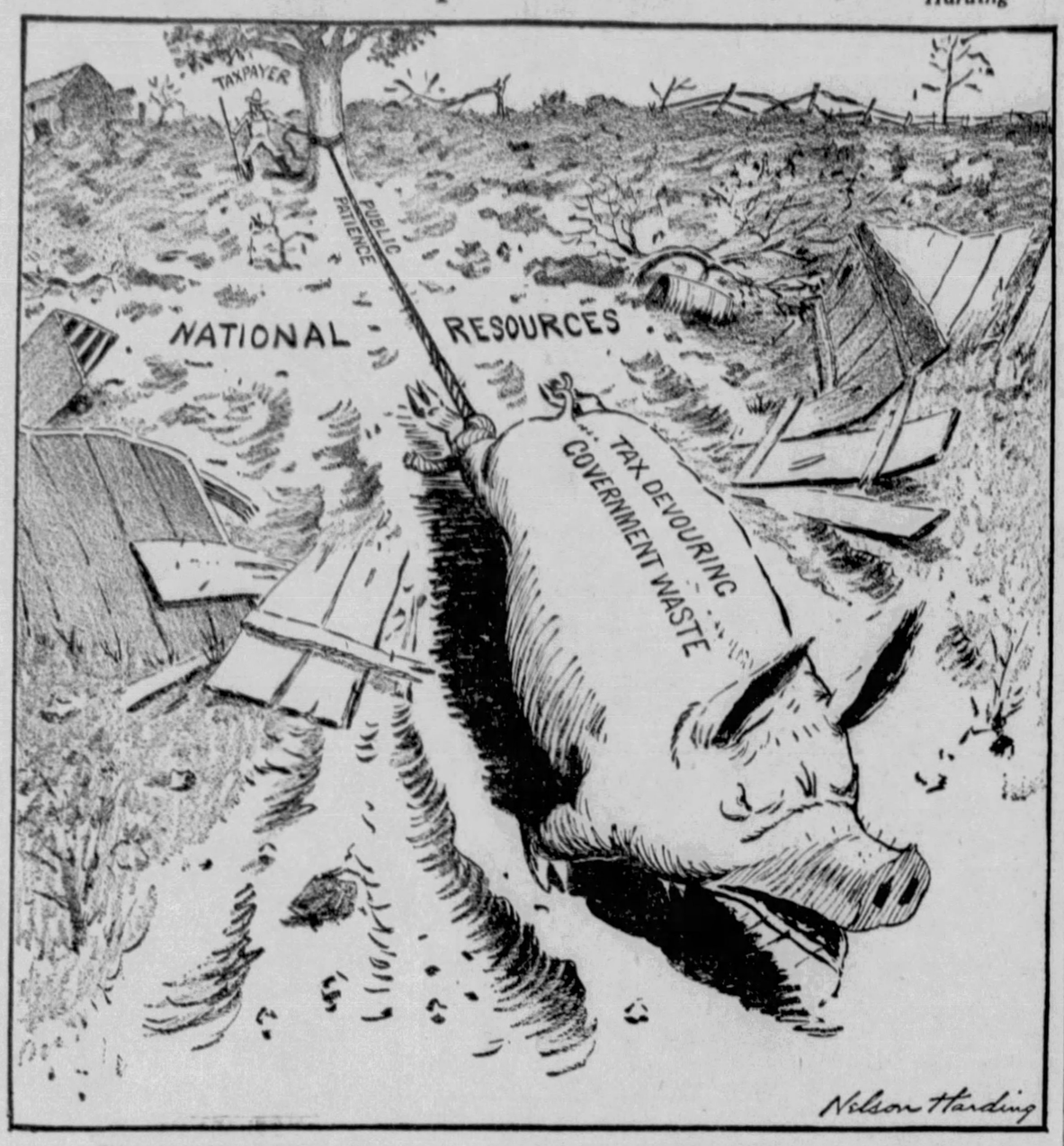

This animal has rooted up
And eaten all within its scope,
And though it reaches out for more,
There is a limit to its rope.

Enough destruction has been wrought
To rouse the farmer in alarm,
And he must promptly shorten rope,
Or see the hog destroy his farm!

Marry-Go-Round

By HELEN ROWLAND

Midsummer Lovers

It is almost as hard for some men to get along with only one summer romance a season as it would be for a woman to get along with only one beach ensemble.

* * *

The girl with plenty of sex appeal can get almost any man on her list, perhaps, but it takes a lot of emotional appeal plus some financial appeal to get his name on the dotted line of a marriage certificate these days.

Stirring brings everything to the surface, and this big financial stir-up is going to enable us to shake off all the lightweights, four-flushers, bounders, false alarms and tinhorn sports, which have encumbered society for the last decade and made life such a bore for the rest of us.

* * *

A man's love may survive a red hot quarrel, but what takes all the heart and enthusiasm out of him is a woman's determination to go back, dig it up and warm it over every few days.

* * *

Life, the average man feels, would be so much simpler and sweeter, if one woman would only "be reasonable" about the OTHER woman.

It is the easiest thing in the world for a man to make a woman believe that he loves her — and after that, it is no trouble at all for her to persuade that she loves HIM.

* * *

A man loves a woman only so long as he finds her lovable—or until he finds some other woman more lovable. But a woman is supposed to go on automatically loving her husband, until the judge tells her she can stop.

* * *

Heat makes everything expand—even the masculine heart. That's why it can always accommodate two or three girls at a time, in the midsummer moonlight season.

* * *

All that a Tired Married Man need do to satisfy his wife's soul-hunger these days, is to turn on the radio and get a crooner. Oh, these modern conveniences!

(Copyright, 1932, King Features Synd., Inc.)

Isn't It So?

Hope is the poor man's bread.

When the hostess is handsome, the wine is good.

Better a good head than a hundred strong hands.

When I would solace myself with a fool I reflect upon myself—and there I have him.

NEW YORK DAY BY DAY

By O. O. McIntyre

NEW YORK, Aug. 13.—Purely personal piffle: I care nothing for Ethel Merman's singing, but like to watch her point her fingers in the air. Before my marriage, I pawned a gold watch 32 times. Somehow, I've gotten around to the Algonquin at lunch time. I'm fascinated prowling around 5 and 10 cent stores.

I used to rush by freshly painted buildings for fear of catching "painter's colic." I like to halloo in open spaces. In stepping into a room to meet David Belasco, one time, I tripped to the floor, which is making an entrance.

My latest movie crush is for Karen Morley. Coffee, to me, is just something to quench the thirst. I'd as soon have hot water. I've worn spats the year around for 23 years. Nearly everybody in my home town knows me as "Dunk," a nickname by Charlie Varney, boyhood playmate.

My Boston often sleeps, sitting on his haunches, in the corner with his face to the wall. Lilyan Tashman never looks the same to me as she did the last time I saw her. I've always thought I'd like to live a while in Vermont and in the Ozarks. I expect the worst, dentally, eating butter scotch.

A perennial font of information about New York is Roy L. McCardell, the humorist. Brooklyn, to me, is more remote than Boston. And Morningside Heights is the prettiest named section. No magazine or newspaper editor has ever asked me to fit my stuff to his policies.

Roxy is Broadway's most engaging personality. All of a sudden I've developed a pronounced distaste for apples. I regard Dwight Morrow as one of the outstanding Americans of the generation. Columning has never struck me as having the slightest literary significance. I cannot warm up to antics of comediennes.

* * *

Nobody puts enough cheese in macaroni. I once tried to get a job as secretary to Andrew Carnegie. Nothing will move from an argument between taxi-drivers until it ends. The name Isable has a regal sound. I'm fluttery over trifles, astonishingly calm in sudden emergencies, and I like to dry dishes.

* * *

I cannot remember people met at teas, and I quit dancing 10 years ago. A color combination of pink and green produces a faint nausea. I wince picking up an ice-pick, and all Chinese, to me, seem half asleep. The most scholarly man I ever knew was called "Slats" Mulligan, a fireman.

* * *

I like the smell of liquid shoe polish—the kind with a sponge dauber. I've had an idea I'd like to sleep on a fire escape. The most stunning looking newspaper woman I ever knew is Zoe Beckley. I'm thrilled dining on a swiftly moving train. My mother-in-law calls me "Poppy." The only time I ever snored was in the high altitude of Mexico City. Theaters hastened their demise by the insolence of box office attendants and ticket speculation greed. I once shed a moiety of my pajamas trying to hold a burglar in a Cincinnati hotel.

* * *

Sun on water fires me with a yearning for far away places. Lisping children tickle me pink. The first gift I ever gave my wife was a 35-cent red-ribboned box of Lowney's candy. Was I putting it on! My inclination is to pronounce fatigue FAT-i-gue. I can stand for hours at cheap auctions and usually come away with purchases. The best named orchestra leader was Art Hickman. I often wonder why paper cups make water taste so uninteresting. The biggest vote-getting phrase out of the campaign so far is "the forgotten man." As mawkish as it is. Nobody expresses delicate composure like Lillian Gish.

* * *

I am suffocatingly bored looking at kid pictures of others, but I always imagine mine will interest everybody. The service of no other institution has given me so much annoyance as laundries. I have made away with 10 fresh biscuits at a sitting.

* * *

Britain takes the depression with better grace than any other country over there. I'm forever intending to spend an evening playing checkers, but never get around to it. You should see me in knickers. And in a high silk hat I look like a dude chiropractor. My guest book contains the names of 26 men who were millionaires four years ago. But, save two, are like the rest of us boys and girls today. In all my life, I never addressed a strange telephone girl as "Duchess." When my wife wants to make me blush before company, she inquires: "How's my itty mans?"

(Copyright, 1932, McNaught Synd., Inc.)

LISTEN, WORLD

By Elsie Robinson

I wanted harmony. I wanted my life to be in order.

I looked at other people. Some of them were strong and serene. They moved quietly and surely through their days. Life seemed to be in order for them.

I envied them. I wished my life were like that; but it wasn't. My life was nearly always in an uproar. Unpleasant things were always happening to me. People were always doing things to me. I never had a moment's peace. I was always irritated and afraid, never knowing what would happen next.

If I could only have luck like some people, have the breaks for a little while, then everything would be all right, I thought. For I wasn't cowardly or lazy. I was willing to tackle anything, if only people would stop pestering—if only Fate would lay off; and give me a chance.

But people wouldn't and Fate didn't. No matter how hard I battled, my circumstances continued to be just as cussed. I couldn't get along with my family. My friends two-timed me. My business ventures failed. I was distracted by poverty and illness. Try as I would, life remained a mess.

And, of course, I was filled with resentment and self-pity. Why, oh why, should I be the most picked-upon person on earth?

Then, gradually, a strange idea began to dawn upon me. Perhaps I wasn't the most picked-upon person on earth! Perhaps other people, even those serene-looking people, had troubles, too. I didn't really believe it. I didn't want to believe it. But, the question having once entered my mind, I couldn't dislodge it. Suppose it were true?

I looked around; forced myself to see things; forced myself to admit things. Gradually I had to confess that it was true. Other people did have troubles—troubles quite as bad as mine.

Then, what was the answer? Did they have some secret which I didn't possess; or were they simply more callous, less sensitive? No; I had to admit they weren't. They were just as capable of suffering as I was. Then it must be some power in them!

That was it. They did have a power in them which I didn't have. They didn't have a power to command circumstances, any more than I did; BUT THEY COULD COMMAND THEMSELVES! THEY COULD COMMAND THEIR OWN REACTIONS TO CIRCUMSTANCES!

The same irritating things happened to them which happened to everyone else—BUT THEY DID NOT TAKE THEM IN THE SAME WAY. THEY DID NOT LET FEAR AND ANGER AND HATE AND VILENESS GET BENEATH THEIR SKINS.

Of course, they weren't perfect. They had their bad moments, too. But they were on the right track. They had found that they were wasting time and energy when they tried to put the world in order; BUT THEY GOT SOMEWHERE, WHEN THEY PUT THEMSELVES IN ORDER.

They had found that THE WORLD IS WHAT YOU MAKE IT, AND LIFE IS AS YOU TAKE IT—INSIDE YOURSELF.

For you, yourself, are really all the world you have. If you are in order, then disorder can't exist—for you. If you are confident, then fear can't exist—for you. If you don't hate; if you don't grieve; if you don't blow up, then no outer bitterness or bewilderment can possibly get through—to you.

So that was the secret of harmony! It's all in your own eye. And, instead of tidying up the whole universe, you simply need to keep the cinder out of your own eye!

(Copyright, 1932, King Features Synd., Inc.)

Text For Today And one cried unto another, and said, Holy, holy, holy, is the Lord of hosts: the whole earth is full of his glory.—Isaiah vi:3.

(Today's text is suggested by the Rev. Guy D. Wallace, pastor, First United Presbyterian Church, Braddock.)

Sen. Wagner's Claim On Public Esteem

By Claude G. Bowers

Author of "The Struggle for Democracy in America," "Founders of the Republic," "Jefferson and Democracy," "The Tragic Era" and other important works, now writing for the Pittsburgh Sun-Telegraph.

In no political contest this year is the intelligence and appreciation of the masses of the people put to a test so squarely as in that of Senator Bob Wagner, running for re-election to the Senate from New York. Long before he was drafted to run six years ago New York knew him as a conscientious public servant who had rendered excellent service in the State Senate and on the Supreme and Appellate bench. He helped Smith fight through the great program of social amelioration of which humanitarians everywhere are proud. He was a high type of jurist; and, while always fair and just, no one ever accused him of being partial to the enemies of the public weal. Personally he was clean as a hound's tooth and pleasing in his relations with his fellows.

He was nominated for the Senate six years ago, not because he then was an expert on national problems, but because of his character. That, however, was a high compliment. He was elected, and some of his friends wondered after he "got it" what he "would do with it."

* * *

Neither Flamboyant Nor Humble

Never, we believe, has anyone won the confidence, respect and admiration of his colleagues in the Senate quicker than Wagner. He was not flamboyant; he was not humble; he was merely conscientious and he took his duties seriously. He settled down from November, 1927, until December, 1927, to the most intensive and absorbing study of the outstanding problems of the nation. He did it systematically and thoroughly. He summoned economists, financiers for facts.

It is easy to talk, but more difficult to say something; and almost instantly Wagner got the reputation of a man who does not talk without saying something worth thinking over. He has not been merely a critic; he has submitted more practical, constructive legislation in one term than a good portion of his associates will in four.

* * *

Aware of False Prosperity

At a time when it was thought we were reeking with prosperity because stock not paying dividends was soaring to grotesque heights, and men, buying and selling in the market, were making money, he knew that this "prosperity" did not rest upon the solid rock of reality and sooner or later would tumble like a house of cards. He saw the crash long before it came. And thinking in terms of men, women and children, he thought in terms of employment as well as profit.

It was then he sponsored measures making for the better stabilization of employment and planned for public works to take up the slack when private industry would inevitably lag.

These measures were not written out of his emotions, his sympathy for the masses, but out of his head—and out of the heads of experts whom he consulted. They were progressive and sane measures.

But two administrations dominated by market-minded statesmanship offered a Gibralter-like resistance.

Thus the storm broke and beat upon the house that had not been buttressed to withstand it.

* * *

Won Hoover's Approval

His bill for advanced planning of public works in the event that public construction on a large scale became necessary to furnish jobs to men discharged from private industry was defeated—held back for more than two years by the administration influence.

Meanwhile, the storm broke, and the army of unemployed was lengthening at an appalling rate, and then, and not until then, did the administration withdraw its opposition, and President Hoover, in signing the bill, acknowledged its merits. That was a rare acknowledgement of Wagner's prescience and statesmanship—but tragically belated.

He favored a bond issue for public works on a proper scale to put breadwinners in jobs and increase the trade of merchants and the orders of manufacturers, but the administration would have none of it.

* * *

For Unemployment Insurance

He stands for some safe plan of employment insurance, and foresaw its need long before other men in public life. Even now this is pronounced "radical" and impossible by people still thinking in terms of another generation.

And it is just here that we can see the value of Wagner in public life. He is one of the few who are not clinging to the old formula of a dead day, the old traditions society has swept by. He is one of the few in public life who seem to realize that something has happened which threatens our institutions if not our social system, and to know that unless something is done better to safeguard the human rights of the great mass of people we are going to be broken on the rocks.

He knows that no system can justify or preserve itself which permits millions of breadwinners to be thrown into the street and denied their right to work. Anyone who does not know that much does not know enough to govern.

He knows that starvation in a land of plenty calls for some serious governmental readjustments. He knows these readjustments are not destructive but preservative of our institutions.

* * *

Puts Sympathy Into Action

There are many men in public life who can, and do, sympathize with the plight of the masses. They wax eloquent on it, but eloquence is not a pay check or a loaf of bread. Wagner differs from most of these in that he translates his sympathy into action.

He denounces no one—the only thing the demagogue can do.

He seeks to tear no class or element down—he wishes merely to build.

No man in public life leans more on the ripe experience of men of large affairs and on the economists.

There is not an economist of consequence between the seas who has not interested himself in Wagner's reform measures and formed an admiration for his spirit and purpose.

* * *

Nation Needs Economists

We have reached a crisis in our affairs in which we need and must have in national public life more men with the social sense, the human sympathy, the constructive instinct of Bob Wagner. Our problems are more important than parties and are too deep for old-fashioned politics.

We require the statesmanship of the economist—for the preservation of our institutions and our whole scheme of things lies in the application of sound economics and a social sense that has heart beat.

And Wagner is the real progressive; he is the sound conservative.

(Copyright, 1932.)

WHAT DO YOU KNOW?

By S. H. Connolly

Fill each blank:

1. The "Land of the Midnight Sun" is in _____.
2. To travel incognito is to travel _____.
3. Mesopotamia is now called _____.
4. The front of a building is sometimes called the _____.
5. A sculptured band around a wall is called a _____.
6. Under the Arch of Triumph in Paris is buried _____.
7. Cuba is called "the pearl of the _____."
8. Rayon is artificial _____.
9. The Panama Canal was opened to commercial vessels on _____.
10. Ennui is a state of _____.

Match correctly:

11.	Hell is paved with good	father.
12.	None so blind as those that will	tread.
13.	A wise son maketh a glad	time.
14.	For fools rush in where angels fear to	intentions.
15.	Procrastination is the thief of	not see.

Answers to today's tests:

1. Norway. 2. In disguise. 3. Irak. 4. Facade. 5. Frieze. 6. The Unknown Soldier of France. 7. Antilles. 8. Silk. 9. August 15, 1914. 10. Boredom. 11. Intentions. 12. Not see. 13. Father. 14. Tread. 15. Time.

(Copyright, 1932, King Features Syndicate, Inc.)

ONCE OVERS

By J. J. Mundy

How about it old man, aren't you rather selfish about how you spend your evenings?

You are amiable enough when you can do just as you desire, but if your own proposed routine is in any way interfered with you become peeved.

Your wife may want to spend the early part of the evening in a way that would not tax your strength or prevent you from getting your usual hours of sleep.

But you don't care for her kind of enjoyment and you say so although she often accompanies you places she does not care to go, mostly without comment.

You expect her to be willing to do as you suggest, but you have no idea of falling in graciously with any of her plans, should she express hers.

What is the matter with your line of reasoning that you should expect to lead in all plans for leisure and recreation?

You think you make a good excuse when you say you are tired.

But your wife is unpleasantly aware of the fact that you never are too tired to do what you want to do.

Naturally she resents the fact that you are only too tired when her plans come up for fulfillment.

(Copyright, 1932, King Features Synd., Inc.)